ROOSEVELT DOOMS ALL HOLDING COMPANIES

BEGIN IT TODAY

When A Cabot Loves A Kelly

Sheila Kelly finds vast relief in pulling off her pumps in the safety of her home after she escapes from Gus Mornick's headquarters. She returns to tell worried members of her family the story of her adventures.

Sheila, Jerry Near Break Over Broken Date and Brad

You can take up this story today by turning to Page 13 of this paper and reading the condensed version of all that has taken place so far. Follow this exciting serial of love and politics every day. YOU may be one of the many real-life characters which appear in it. So read the synopsis on Page 13 and catch up with the story all Boston is talking about.

By ANTHONY MERRILL and LIONEL C. MOISE

Copyright, 1938, by The Boston Evening American. All rights reserved. Copyright on formula and treatment applied for.

PHOTOGRAPHS BY WILLIAM JONES

CHAPTER 11

BIG GUS read in Sheila's face that his shot had gone home.

He couldn't scare her, but when it came to her family—

"It's strictly business with me," went on the racketeer. "You got a kid sister, for instance, that likes to go dancing . . . A lot of things could happen to her . . . I ain't sayin' they will . . . But they could."

Patsy! He'd found Sheila's most vulnerable spot. Too well she knew how easy it would be for Patsy's venturesome feet to dance her into disaster.

Sheila wished heartily she'd never come to this place. And yet . . . there was Mickey to be thought of. She gathered courage.

After all, Big Gus had a vulnerable spot, too.

"All that talk doesn't scare me, Mr. Mornick," she said,

Continued on Page 13, Column 1

$5 May Be Waiting for You!

TURN TO FULL PAGE OF PICTURES ON
"When a Cabot Loves a Kelly"
TODAY ON PAGE 12

BOSTON EVENING AMERICAN
NEW ENGLAND'S GREATEST EVENING NEWSPAPER
The only Boston evening newspaper with direct news services—from Associated Press and International News Service
VOL. XXXIV—No. 251 Copyright, 1938, by H. S. Newspaper Publishing Co. Entered as second-class matter at Boston Postoffice FRIDAY, JANUARY 14, 1938 PRICE 3 CENTS

7 SPORTS
STOCKS
CLOSING PRICES

STATE HOUSE BATTLE: BICKFORD SLUGS SOLON

Uproar on Hill in Battle With Bacigalupo

All Holding Companies Face Ban

WASHINGTON, Jan. 14 (AP)—President Roosevelt said today he favored elimination of all holding companies.

The President made the statement at a press conference in expressing unalterable opposition to the modification of the "death sentence" in the utility holding company act which had been proposed by Wendell L. Willkie, head of the Commonwealth & Southern Corporation, as one condition to an "understanding" with the administration.

The President did not indicate how he would terminate the holding company practice, but said removale control of local community banking should be ended as well as similar practices in the utility and other fields.

WHY ANY

Asked if bankruptcy was the way out, the President replied in the negative and said there were various other ways.

He also was asked if the taxing power was to be utilized, answering that he had not reached that yet.

Mr. Roosevelt told a large gathering of reporters holding companies should be wiped out even down to those of the first degree. Why have any at all? he asked his audience.

ALL LINES INCLUDED

He replied with an emphatic affirmative when asked if he would extend his principle to all lines of business.

He then gave his illustration of the community bank which was controlled in a large financial center. He said the little banker was going and that was a bad thing.

Why, he asked, can't a small bank support itself, especially nowadays with federal supervision and deposit insurance?

The President made his observations on holding companies in analyzing in detail, at the request of reporters, a memorandum left with him November 23 by Willkie. The document gave the utility executive's position on what he be-

Continued on Page 3, Column 1

Justice Cardozo Holds His Gain

WASHINGTON, Jan. 14 (INS)—Justice Cardozo of the Supreme Court, who is suffering from heart trouble, again held his own during the night, Dr. J. P. Earnest reported.

"Justice Cardozo has held the improvement which he showed yesterday morning," said the physician's bulletin.

"The doctors find this a hopeful sign."

William Green Says:

American's Price Raise Sound Step

A. F. of L. Head Hails Newspaper's Boost To 3 Cents to Protect Workers

William Green, president of the American Federation of Labor, hailed the decision of the Boston Evening American to increase its price to three cents as a protection to workers during a meeting with Massachusetts labor leaders last night.

"With cost of materials, especially white paper, sharply increasing and many industries suffering from the current recession, the newspaper's action is a sound step in full accord with the program of labor and government at Washington," President Green said.

"Special efforts are being made to check growing unemployment in the United States. I am gratified that instead of curtailing production and cutting the number of workers the Boston Evening American has chosen to raise its price and thus maintain employment."

Robert J. Watt, American labor's representative to the International Labor office in Geneva, Switzerland, also spoke in approval of the new subscription rate.

"The Boston Evening American's decision to maintain employment instead of reducing personnel acts an example for industry," stated Watt. "The action is in keeping with the soundest rules of American labor philosophy.

"By adopting the course it did, the Boston American does more than offer steady employment to hundreds of workers. It is providing for countless more wives and children, and in addition to paying normal production costs is doing its part to uphold the American standard of living."

President Green visited Boston to join with Massachusetts labor representatives in giving Watt a "bon voyage" dinner before his departure to Europe.

Watt will be the only American on the governing board of the International Labor Office and as such will represent both the CIO and Federation of Labor.

(Picture on Page 2)

Strikes Spread In Paris Crisis

PARIS, Jan. 14 (AP)—France's wave of strikes spread today as President LeBrun sought a new premier to grapple with the grave social and monetary problems which forced the resignation of Camille Chautemps and his People's Front government.

Chautemps, having declined the president's first invitation to form a new cabinet, the president summoned Leon Blum, Socialist leader and former premier, to Elysee Palace.

Whether Blum was offered the premiership or merely called for consultation was not disclosed.

Edouard Daladier, minister of na-

Continued on Page 7, Column 3

THE WEATHER

Cloudy tonight and early Saturday; lowest temperature in the lower 30's. Light snow possible. Fair and slightly colder late Saturday; moderate northeast or north, shifting to northwest winds.

Sun Rises, 7:12; Sun Sets, 4:35
High Tides—9:01 a. m., 9:39 p. m.
Light vehicles tonight at 4:05.

Newtowne Open To 31 Tenants

The Cambridge Housing Authority as lessee from Uncle Sam today became landlord to 31 families as Newtowne Court, the federal government's $2,000,000 housing project in Cambridge officially opened.

When completed, the project will house 294 families.

A total of 1200 applications for rentals have been received by the project manager, Charles J. McMenimen.

(Details on Page 13)

G.O.P. Picks Parkman to Win State

EXCLUSIVE

By JAMES F. McENANEY and MARTIN POWERS

Formation of a Republican triumvirate to "cash in" on the split in Massachusetts Democratic ranks was revealed today in the Boston Evening American.

Sinclair Weeks, chairman of the Republican state committee, made known his plan and indicated his chief goal was return of a G. O. P. man to the governor's chair.

Henry Parkman, Jr., generally accredited with swinging Democratic Maurice Tobin into the mayoralty chair with 30,000 Republican votes, looms as public favorite choice of Republican leaders.

HERTER IN "BIG 3"

Leverett Saltonstall, choice of the party for lieutenant governor in the last primary, and Representative Christian Herter, outspoken New Deal opponent, complete the "Big Three" named by Weeks.

Tomorrow Parkman assumes the post of Boston corporation counsel, symbolic of the key position which he holds in the city where all sides expect the most decisive battle of the election will be fought.

Laurence Curtis, 2nd, state senator from the Back Bay, is one of the ranking Republicans promising support to Parkman. More reasons why the new corporation counsel heads Weeks' list are these:

1—Although the office Parkman assumes tomorrow is normally for a four-year term, he can resign to become a candidate.

BOSTON VITAL FACTOR

2—Parkman is acknowledged to control the votes of Republican and anti-Curley votes which gave Mayor Tobin his victory.

3—On the outcome of Boston vot-

Continued on Page 2, Column 4

Bickford's Own Story Of Battle

Says Legislator First Struck Him, Then The Fun Began

Nursing a wounded hand, Radio Commentator Leland C. Bickford, in a prolonged statement today, gave a literal blow-by-blow account of the whirlwind battle of the State House corridor between himself and Representative Edward P. Bacigalupo.

Bickford, who stands six-foot-three and has a fighting weight of 225 pounds, declared he acted in self-defense against his shorter, but heavier opponent.

"GRABBED MY COAT"

The hefty-listed radio commentator asserted:

"I left the hearing room and was walking with friends toward the elevator when Representative Bacigalupo loomed up in front of me. He stood right in my path and grabbed the lapel of my coat, muttering vile words which I do not care to repeat.

"He then threw a punch at me, which I managed to avoid. I called a man in uniform standing nearby, but before he could get to me, Bacigalupo made another pass at me and hit me in the face. Still trying to avoid him, I told the man in uniform to make Bacigalupo stop bothering me.

"I HIT FIVE TIMES"

"This man told me he was only a Senate officer and not a police officer. I then hit back at Bacigalupo.

"I hit him about five times.

"That is a nice sort of situation, where a citizen of the state is summoned before a legislative body and is attacked by a member of the general court in the corridors of the State House without any provocation when he comes to give information."

Witnesses added that the brief encounter was a gory one. Bacigalupo was severely battered about the face and Bickford cut his right hand when he struck Bacigalupo's teeth during the fight. Friends separated them.

Bickford Had Reach, Height

In their one-round battle today in a State House corridor, Representative Edward P. Bacigalupo of the North End gave away height and reach—but hardly weight—to Leland C. Bickford, radio commentator.

Bacigalupo is five feet 10 inches tall and creaks a loose four under his 260 pounds, much of it around and around.

Bickford goes six feet two and one-half inches into the air, weighs 225, is well proportioned and has a long reach.

Fists Fly At Bribe Hearing

Leland C. Bickford, radio commentator, and State Representative Edward P. Bacigalupo, North End, Boston, came to blows in the corridor outside the Joint Rules Committee's hearing room on the fourth floor of the State House today.

Witnesses said Bickford punched Bacigalupo five or six times after Bacigalupo made a motion that looked threatening. At least one of the blows drew blood.

G-MEN ON JOB

After the battle which left the corridor floor spattered with blood, Bickford told a Boston Evening American reporter that North End mobsters trailed him to the Colonial Network news service room in the State House.

The radio commentator, who said he had been informed six members of the gang had been present at the hearing, declared:

"That's why I called the State House guards. It's a fine situation when a man is summonsed to attend a hearing and can't leave the State House without being attacked without provocation."

At the same time it was learned that G-men and special investigators of the intelligence unit of the Internal Revenue Bureau had "listened in" at the hearing.

The government men were said to have been directed by Director Clifton E. Mack to attend the sessions in connection with a Federal probe into the incomes of politicians and contractors.

Bickford may be summoned to appear before the Federal grand jury in the near future, it was declared. The bureau agents will seek a transcript of the hearing testimony.

Bacigalupo was named yesterday by Bickford as one of those he would summon if the joint rules committee would give him the power to summons witnesses to substantiate his charges that the

Continued on Page 2, Column 1

Hialeah Park Race Results

DAILY DOUBLE—Roidef, 1st; Westy's Hero, 2nd—PAY OFF $104.20

THIRD RACE—Purse $1000; maidens, three-year-olds. Six furlongs.

1—Grandever
2—Dear Me
3—Twilight Tryst
4—Swift Spot
5—Flying Ark
6—Higher Up
7—Nautical Mile
8—Candle Ends
9—Pumpgun
10—Pharcase
11—Ace Fessenden

Scratched—Blazing Memory.

First	Second	Third
10	1	5

LEWIS IN ROOSEVELT PARLEY WITH CAPITAL, INDUSTRY

WASHINGTON, Jan. 14 (INS)—Representatives of capital and labor met for an hour with President Roosevelt today, discussing a program of action to arrest the slump.

In the end, with John L. Lewis, chief of the CIO, acting as spokesman for the group, this statement was made:

"We attended this conference with the President and discussed the gravity of the economic and industrial situation in this country.

"This group had had previous discussions, and were impressed with the desirability, if at all possible, of working out with the President and the administration a program of action between business and labor.

"This discussions will be continued at the President's discretion."

Standing beside Lewis as he spoke for the group were Thomas W. Lamont, partner of J. P. Morgan & Company; Owen D. Young, head of the giant General Electric Corporation; Charles Taussig, president of the American Molasses Company, and Adolph A. Berle, one of the earlier "brain trusters" in the New Deal.

They had nothing to add to Lewis' statement, and individually they declined to reveal specifically what subjects had been discussed at the conference.

It is known, however, that labor

Continued on Page 8, Column 4

Balances and Receipts

WASHINGTON, Jan. 14
Treasury balance $2,961,357,679
U. S. Customs receipts $9,189,068

GOLD COAST
A BLEND OF STRAIGHT WHISKIES
90 PROOF $1.25 PINT
S.S.PIERCE CO.
and S.S.P. CERTIFIED RETAILERS

Get a BETTER • LATER • SAFER car for winter driving. Get it now. See one of the reliable automobile merchants offering his cars in the Automobiles For Sale columns of today's BOSTON AMERICAN

Bickford Fights With Solon

Rep. Bacigalupo His Opponent In Battle

Blood Flows While State House Is In Uproar

Continued from First Page

Legislature has been "corrupted by dog track operators."

Apparently Bacigalupo objected to his name being drawn into the investigation in this manner.

Only a short time previously, the six-foot radio commentator nearly had come to blows in the committee's hearing room itself with Martin Hays, former member of the Legislature, whom he named yesterday as having "handled" $2500 allegedly paid by Revere dog track interests to a certain Senator.

Senator Samuel H. Wragg, president of the Senate and presiding officer at the joint rules committee's hearing, abruptly terminated the hearing in the confusion that resulted.

So tense was the situation that, in the confusion, it was not made plain whether the hearing merely was adjourned until some future time, or closed completely.

Wragg declared it "closed," but Hays, still in the hearing room, demanded to be heard, and Wragg informed him he "might be heard at some future time."

Previously the session had been recessed. When Bickford returned he refused to answer several questions propounded by committee members, whereupon President Wragg declared:

"This hearing is closed."

Bickford told the committee that unless he was given the right to summons witnesses he would continue to refuse to name members of the Legislature whom he considered dishonest.

DELAY DECISION

Questioned by Speaker Cahill, he declared:

"I did not direct my charges against all the members of the State Legislature, but against those who knows what I am talking about."

Queries along the same line, Bickford declared he refused to answer upon advice of counsel.

It was at this point that Hays jumped to his feet and demanded to be heard, offering to waive immunity for the privilege. His offer was refused and the committee then went into executive session.

After a brief conference, details of which were kept secret, Chairman Wragg announced:

"The committee has taken this matter under advisement. There is no decision at this time. The case will be considered at a further session of the joint rules committee."

He declared he did not know when the next meeting would be called. Findings of the committee will be reported to both branches of the Legislature, which will decide then on whether it will take action against Bickford.

FISTS LASH OUT

It was after that Bickford left the hearing room, and was on his way out of the State House when he was accosted in the corridor, witnesses say, by Bacigalupo.

Bickford stopped, and the two men engaged in conversation that became rapidly more and more heated.

Then, according to witnesses, Bacigalupo motioned with one arm. Some said it "looked like a pass" at the radio commentator. Others said it "looked like Bacigalupo pointed at him."

In any event, the six-foot radio editor promptly exploded into action. His fists lashed out, and witnesse said they saw at least five or six blows take effect, one of them drawing blood.

The State House corridors were thrown into utmost confusion.

At Bickford's shoulder, as he struck out at Bacigalupo, was a bodyguard who had accompanied him to the hearing. The bodyguard, however, witnesses stated, took no part in the battle-indeed, some said, he was among the first to intervene to separate the combatants.

BOTH 200 POUNDERS

Bickford is 6 feet 3½ inches tall, weighs 225 pounds. Bacigalupo is 5 feet 10 inches tall, but weighs 250.

Bickford's earlier argument with Hays in the hearing room itself occurred when Hays, during a lull in the proceedings, arose and sought to address the committee.

"Keep that guy sitting down," Bickford yelled.

The committee may cite him either for contempt of the General Court—the Legislature—or may seek a jaw-court order.

This latter "short cut" today was regarded as the more probable, as it was pointed out, there already is discussion on the floor both of the House and Senate over the "Bickford matter" and, therefore, to cite Bickford before either or both of those bodies might result only in protracted debate without definite action.

The near-encounter with Hays, whom he named yesterday as having "handled" $2500 in dog track money allegedly paid to a certain senator, came a short time before the hearing was terminated.

"Keep that guy sitting down!" Bickford yelled when, during a lull in the proceedings, Hays arose and started to address the committee.

"You can't," Hays said.

"Stay where you are!" Bickford snarled. "I'll put you in the penitentiary before I get through with you!"

The hearing room was thrown into confusion as, for the moment, it appeared likely the two six-footers would hurl themselves at each other.

Bickford had told close friends today he feared bodily harm and that was why he had a guard with him, the Boston Evening American was informed.

He said he had received threats, and that he had been told he is given "power to summons papers, records, photographs and any other evidence upon which he bases his charges that the Legislature has been corrupted by dog track operators," might be "snatched from him en route either to or from the legislative hearings."

His clash with Hays occurred just after Speaker of the House Horace M. Cahill again had asked Bickford to name the senator who, according to his yesterday's statement, got $25,000.

"Are you willing to give the name in executive session?" Speaker Cahill asked.

REJECTS NAMING PROPOSAL

Bickford turned to confer with his attorney, Alexander A. Parker, and it was at this point that Hays arose and sought to address the committee.

After the excitement had subsided, Bickford, returning to Speaker Cahill's question, said:

"If any names I give are to be made public, I refuse to give them in executive session."

Speaker Cahill angrily retorted: "We're here to clear this thing up, and you can't hamstring this committee by any such reservation.

"This committee, if it did not make public the names, would be accused by the public of hiding the facts.

"I'll give you this assurance, however: that this committee is not going to castigate anybody and is not going to put anybody on the chopping block."

Bickford said:

"If this were before a grand jury, the names would not be made public. I might just as well make them public here myself as give them to you in executive session to make public afterward."

QUESTIONS OFFERED

Bickford actually had refused to but refused to name names unless he told the committee yesterday, and that he had been told he is given "power to summons papers, records, photographs and any other evidence upon which he bases his charges that the Legislature has been corrupted by dog track operators," might be "snatched from him en route either to or from the legislative hearings."

Speaker Cahill, on request, had today's hearing conferred addressed Bickford as follows:

"The committee has drawn up the following question or questions to ask you:

"Will you, to the best of your ability, recall the questions and answers of yesterday's hearing, and state whether, after 24 hours' time for consideration, you wish to change any of your answers?

"Let me recall to your mind the following facts:

"1. That you have been informed that any statement made by you in answer to a question asked by this committee carries immunity.

"2. That you are under oath.

"3. That you have stated you know the names of certain members of this Legislature who have received money improperly.

"4. That this committee has assured you that if you will state such names it will summons all persons it legally may to prove or disprove the allegations.

"5. That the committee cannot legally delegate to you or to anyone else the right to summons witnesses.

"6. That you have refused to disclose the names of these members.

"Such being the situation, and in view of the foregoing facts, do you still refuse to give the committee the names of the members of the Legislature?"

Bickford replied flatly:

"I do."

EDWARD P. BACIGALUPO — LELAND C. BICKFORD

The battle at the State House today between Leland C. Bickford, radio commentator and Representative Edward P. Bacagalupo focused attention to the physical makeup of the two principals. Here their age, weight and height are compared.

Fisticuffs

Principals In Fight At State House

Former State Representative Martin Hays, who had a battle of merely words with the radio commentator, Leland C. Bickford, in the hearing room. He was not seen during the corridor battle. Hays still was demanding to be heard when it was decided to halt the meeting.

Gen. Johnson Says:

ROOSEVELT BUSINESS PARLEY

White House Meetings Step in Right Direction

By HUGH S. JOHNSON

WASHINGTON, Jan. 14—The pleasant conference between the President and the five big shot industrialists is a step in the right direction.

The three of the five who are known to me—Weir, Sloan and Chester, are all men of good will and I am told the same is true about the others. In other words, there is no shadow-boxing about this visit so far as they are concerned.

It is not generally known but it is literally true that, back in 1933, there was no one in all industry more sincerely in line with the President's social objectives than Mr. Weir—certainly no one in the steel industry.

It was a series of misunderstandings and errors that put him out in front in his fight with the Labor Board. In hearings before the first Labor Board, presided over by Senator Wagner, Mr. Weir's people appeared in a perfectly cooperative attitude and rules for a labor election were worked out.

On the eve of the election, and when there was no time to change, a subordinate of the board presented the National Steel Company with a set of rules inconsistent with those agreed upon with the board.

HUGH S. JOHNSON

Mr. Weir declined to change, held his election—and then the board disapproved it. The fat was in the fire. A fight started that is still going on.

But even that record has not changed Mr. Weir's eagerness to cooperate with his government in this war on depression —as he did in 1933, NRA, in the beginning, had no more sincere supporters than Mr. Weir and Mr. Sloan. It is refreshing to see these five men back at least offering to play ball.

It is an encouraging start, but it is no more than a start. The way ahead is long and hard and the problem full of pickles.

In the first place, after all, these are just five individuals. They do not even represent five industries. It is clear that no program has yet been discussed —just generalities. The great questions remain: (1) — Can some program of co-operation be worked out on which these men and government can agree? (2)—If so, can these bellwethers get enough other prima donnas to support whatever is agreed?

That sounds simple but in practice it will prove to be one of the most difficult of jobs.

The first difficulty is that business has no responsible organization—not even big business. It is a kind of community of individual economic stars with all the pride, if not all the jealousy, of the Hollywood variety. The President's conferees will have the real little job of tact and diplomacy of keeping all those ruffled feelings smoothed out and at the same time leading the hitherto unled leaders on some new but predestined path of peace.

* * *

On the other side, as soon as the President begins to play footie-footie under the table with these lately regained friends, all the professional business mistrusters among his retainers will begin jumping up and down along the wailing wall shrieking in anguish that he is "letting the people down."

The business barons will have to recognize all the time that the President has a political problem, just as the President should constantly keep in mind that they have no organization plus prima donna trouble.

There must be neither trading nor threats in this new effort—no "we'll do this, if you'll do that," or "if you don't so-and-so, we will (or we won't) do such-and-such." Just one such mishandling of this new and hopeful skillet could spill the whole mess of warmed-over beans.

It's a hard job but it's not an impossible job. And the President, plus the particular men who made the start, are about the best equipped people in the country to do it.

(Copyright, 1938, by United Feature Syndicate, Inc. Reproduction in whole or part forbidden. All rights reserved.)

(Radio comment by Gen. Hugh S. Johnson is broadcast every Monday night at 8 o'clock, Tuesday and Wednesday nights at 10 o'clock, and on Thursday night at 8 o'clock, through Station WBZ-WBZA.)

(Editor's note: Contributors who sign their articles are allowed to express their opinions freely in the Boston Evening American so that Boston Evening American readers may have the advantage of various views on important topics. The views of these contributors, however, are not necessarily endorsed by the Boston Evening American. They are printed on their face value and must be considered on their face value.)

G.O.P. Plan Raid On Rivals Here

Continued from First Page

ing will hinge the results of the election, Governor Hurley's total in Boston put him in office and now the conservative-New Deal clash is expected to split Democratic ranks wide open.

4—The "youth movement" felt in Mayor Tobin's letters, will dominate the polls. G. O. P. leaders consider Parkman qualified to head this new group of voters.

Members of inner Republican circles declare a chief objective of Parkman during his term as corporation counsel will be to solidify Mayor Tobin's backing in the city administration, while the same time Parkman will be making his own following stronger.

The Republican chairman also pointed out to the Evening American that despite all efforts already under way to inject persons from western parts of the state into the picture, Senator Marcus Morton's name "turn" to provide the nominee for governor.

It was intimated by Weeks that John Haigis of Greenfield, defeated by Governor Hurley, will soon arrive in town to promote his gubernatorial interests. Republican chieftains, however, will seek a candidate living in or near Boston, they explained.

Weeks emphasized that Saltonstall, popular and able as former speaker of the House of Representatives, remains one of the outstanding possibilities. Representative Herter holds control of a conservative vote considered big enough to sway the election, leaders are agreed.

Many former "strong men" of the G. O. P. have become too entangled with the present state administration or Washington to qualify as candidates, Weeks said.

A significant sidelight on the entire situation was kept today by Mayor Tobin.

Insurgents Bomb Lines at Teruel

HENDAYE, France, at the Spanish Frontier, Jan. 14—While the infantry in Eastern Spain's front lines rested today, insurgent planes bombed government communication lines at Teruel today.

The government declared that little damage was caused, the fighters leading into the key city bearing the brunt of the attacks. Meanwhile, dispatches from General Franco's troops declared his forces had been consolidated into the strongest lines in a year.

Job Seekers Lead Governor to Quit

PHOENIX, Ariz., Jan. 14—Governor B. B. Stanford announced today there were no more job patronage seekers and closed his "employment office."

He said 40,000 persons had applied for 800 state jobs during the year. He said he won't run again because job seekers wrecked his home life.

Bing's New Son Is Lindsay Harry

HOLLYWOOD, Jan. 14 (INS)—The newest addition to the Bing Crosby family, a son born the other day, has been named Lindsay Harry, the actor-crooner revealed today.

Church Upholds Evolution

LONDON, Jan. 14 (AP)—Controversy swirled today over an Anglican Church commission's 292-page report on religious doctrine which sets forth that one may reconcile the biblical account of the world's creation with evolutionary theories, and that the Bible need not be taken as the judge of historical or scientific investigation in any field.

Twenty prominent leaders of the Church of England took 15 years to complete the report, dealing with fundamental questions of the virgin birth, angels, demons, evolution and the resurrection.

Here are some of the findings by the commission:

PAPAL CLAIMS—The Church of England "is bound to reject" claims of papacy.

MIRACLES — The commission was divided on whether they occur, but agreed that God "could do them if He would." Some held He would not wish to perform them.

ANGELS AND DEMONS—"It is legitimate to suspend judgment" on the existence of such "entities."

EVOLUTION—The Christian doctrine of creation "leaves abundant room for a variety of theories as to the evolution of the world" and the universe "depends upon the creative will of God."

THE FUTURE—We shall have means of recognizing each other in future life."

VIRGIN BIRTH—Historical evidence is "inconclusive," but this was one of the many things the members split on, with the Archbishop of York, who headed the commission, reporting that he accepted as historical fact the Lord's birth from a virgin mother and his physical resurrection from the tomb.

Critic Socked By Playwright

Tortilla Flat Digs Irked Kirkland

NEW YORK, Jan. 14 (AP)—Jack Kirkland, playwright who dramatized John Steinbeck's novel "Tortilla Flat," didn't like the review which Richard Watts, dramatic critic of the New York Herald Tribune, wrote, and showed his resentment last night by hitting Watts on the jaw.

The play opened Wednesday night, the critics generally agreed Kirkland had not brought to life on the stage the engaging quality of the characters in the novel.

Watts wrote in part that Kirkland had written a "sly and disagreeable chronicle of an unappetizing lot of unpleasant people with funny dialects."

When Kirkland, known as the dramatizer of "Tobacco Road," walked into a restaurant and saw Watts, his anger flared. The clash followed.

Fasting Dean to Keep 2-Year Silence on Plan

MEMPHIS, Tenn., Jan. 14 (INS)—The Very Rev. Israel Harding Noe, 47-year-old dean of St. Mary's Episcopal cathedral here, will have no further comment on his self-imposed fast for at least two years, he asserted today.

"It will be at least two years before I am ready to make a scientific report on this matter, and until then I will have nothing to say for publication," he told reporters.

Undaunted by the warnings of his physicians that he may collapse at any moment, the dean allowed nothing to interfere with his daily strenuous work schedule.

FIRM IN PLAN

Gaunt and emaciated by 12 days without food or water, the dean remained firm in his determination to continue his self-imposed fast to prove that man can live on spiritual food alone.

Walking with unfaltering tread, speaking in a firm voice, the dean yesterday conducted two meetings, and his parishioners were amazed by his vitality.

First, he conducted his regular communion service, taking the wafer and wine of communion, the only form of food that has passed his lips since January 2.

In the evening, he conducted his weekly sociology class.

LIVED ON ORANGES

Prior to the beginning of the fast, Dean Noe subsisted solely upon oranges for more than a year, reporters were informed.

The dean, who shuns publicity first leaped into public notice several years ago when his wife sought a divorce on the grounds her husband had become so absorbed with spiritual affairs he no longer was her material husband. The courts denied the divorce, and Dean and Mrs. Noe only recently were reconciled.

DEAN NOE
Before Rigid Fast

Saturday!

LAST DAY!

GILCHRIST'S

83RD

ANNIVERSARY

ANNIVERSARY SAVINGS OF 20% TO 50% AND MORE

Over One Hundred Busy Departments in Our Main Store and Basement Have Planned Many Unusual Bargains for Saturday, Last Day of Our Great Sale!

Harvard Student Hunt Clue Found

Has Clue

Two Men Traced For 'Solution'

Indiana Man's Name Found in Diary of Missing Boy

The eight-state search along the Atlantic seaboard for 18-year-old Wilbur James Gould, missing Harvard student, suddenly turned to the Middle West today as state and local police and private detectives looked to Indiana for a mysterious man named "David Warner."

Numerous references to Warner in the missing youth's diary, that was found yesterday by Mathilde Gould, sister of Wilbur, when she arrived in Cambridge from school in New York, caused detectives to try to seek the man who is believed to live in Richmond, Ind.

WILBUR JAMES GOULD
Gone From Harvard

MATHILDE GOULD
Turns Detective

"See Warner Hotel Taft" read a note in Gould's room in exclusive Lowell House, found and turned over to police by Miss Gould, who is leading the search for her brother. A man named David Warner was a guest at the Hotel Taft in New Haven the day of the entry in Gould's diary.

Julius Breakstone, New York attorney, who was sent to Cambridge by Wilbur's father, wealthy manufacturer of incandescent mantles, is checking in Boston, New York, New Haven and Indiana. He also said federal men would be asked to aid in the case.

Beyond the meager clues uncovered by Miss Gould in her search of her brother's room, no indication has been found as to what fate might have befallen the youthful honor student who was last seen Sunday by a chambermaid in Lowell House.

Open books, glasses, identification papers and suits were spread about Gould's desk in his room, indicating he apparently had no fear of being gone long when he left his room.

10,000 Ford Men To Return Monday

DETROIT, Jan. 14 (AP)—The Ford Motor Co. today announced that 10,000 employes laid off December 23 will be returned to work Monday. During the layoff period, the company announced that fewer than 25,000 of the 87,000 normally employed at the Dearborn plant were idle.

Ex-Rep. Brundidge Dead

SEARCY, Ark., Jan. 14 (INS)—Pearre Brundidge, 81, who served six terms in the House of Representatives, died early today at his home here.

Films Flaming Cloud 12 Times Big as Earth

'Prominence,' 625,000 Miles High, Passes Out of Picture

PASADENA, Cal., Jan. 14 (AP)—The sun on presenting a fireworks display which movie producers might well term stupendous and colossal.

Dr. Edison Pettit, astronomer, is showing movies of a "prominence," a fiery gas cloud 96,000 miles wide—12 times the diameter of the earth—which appeared above the sun's photosphere or atmosphere.

Suddenly the prominence shoots up at 17 miles a second. Soon it is gaining momentum, 316, 327 and finally, as it passes out of the picture, 455 miles a second.

625,000 MILES HIGH

"It was 625,000 miles high when it disappeared through the top of the picture," said Dr. Pettit.

From its brightness scientists estimated it may have risen as high as the diameter of the sun—866,200 miles.

Greatest previous velocity observed was 228 miles a second and greatest height of a prominence 580,600 miles.

Part of the record prominence came back and entered the sun's chromosphere. The rest waned away in space. It was followed by a huge display of fountain prominences of fantastic shapes.

WHAT OBSERVER NEEDS

To see the fireworks an observer needs, attached to a telescope, a spectro-heliograph, which lists out the main body of the sun and leaves visible forbidden atmosphere.

The movies of the record prominence were made September 17 at the McMath-Hulbert Observatory, near Pontiac, Mich. Dr. Pettit, who had been studying prominences at the Carnegie Institution's Mt. Wilson Observatory here, helped establish the Michigan Observatory.

Finds Her 'Son' Is Girl; Dad Asks Hospital Proof

SHAMOKIN, Pa., Jan. 14 (AP)—Mrs. Emerson E. Sanders, whose wife recently gave birth to twins, brought home from a hospital should have received a child of a girl, declared today that "there's something stinks about the case."

"I'm going to demand positive proof that this is our child," he said.

Sanders, a WPA worker, added that both he and his wife were determined to "find it out" and would call on state police for assistance.

Mrs. Sanders said hospital nurses referred to the baby as a boy. When she took the child home at the end of 10 days she found it was a girl.

But Dr. George M. Simmonds, Pearre Brundidge, 81, who served six terms in the House of Representatives, died early today at his home here.

identification chain was placed around its neck immediately after its birth December 30."

Mrs. Sanders unconfirmed statement to a birth certificate issued by the state. It read:

"Name: Ellis Junior Sanders. Sex: male."

"I can love this little baby if there's nothing else for me to do," Mrs. Sanders said, "but I'll always think that my son is in some one else's arms."

Steps From Bus, Killed

MILFORD, Ct., Jan. 14 (AP)—George E. Warriner, 36, of Maple, Ct., Mr., was fatally injured today by a truck which struck him after he alighted from a bus on the Boston post road here.

Neptune Is 340 Million Yrs. Older Than Thought

WASHINGTON, Jan. 14 (AP)—Government scientists made a little correction in the age of the ocean today—they say it's anywhere from 140,000,000 to 340,000,000 years older than had been estimated.

At sea over the subject Dr. Arthur C. Spencer and K. J. Murata of the geological survey have received at new figures by what is known as the salt method.

Years ago, someone suggested that if it could be ascertained how much salt annually goes into the ocean, it wouldn't be so difficult to determine how long it has taken the sea to accumulate its 5,000,000 cubic miles of salt.

FIRST GUESSES WRONG

Scientists then made their first estimate, that the ocean was 200,000,000 years old.

Some geologists didn't agree. They said they found other evidence from rocks and minerals, and various corrections were applied until the figure was increased to 260,000,000 years.

Now—just when a lot of experts thought they were getting warm—come Spencer and Murata.

No one, they contend, has taken proper account of what is known as the phenomenon of base exchange, which, boiled down, is the same principle as washwoman use to soften hard water.

HOW OLD ARE HILLS?

This means that the sea isn't doing all the absorbing of the salt. Substances such as silt from rivers and ash doing their part, before they believe 260,000,000 years is in correct.

An estimate of 200,000,000 to 700,000,000—say Spencer and Murata—is a lot more like it.

"Geologists," said an Interior Department announcement of their research, "long have known that the sea was as old as the hills—"

Come, come, now—that puts us back where we started—how old are the hills?

Letter Clue in 2 Women Murders

NEW YORK, Jan. 14 (AP)—From examination of a voluminous pile of letters and scientific analysis of a number of objects, police today believed they had a clue in the slayings of Mrs. Lenida Waite and Miss Jeannette Schnellain in the Waite home at Elmhurst, L. I.

Mrs. Waite and her young friend were found, bound with silk stockings and shot to death, in separate rooms of the modest little frame house near Belmont race track Wednesday evening.

The letters, detectives hoped, would offer a clue to support reports of a feud which existed between the Waite family and an unidentified man who threatened a dozen years ago to wipe out the Waites.

Since Mrs. Waite, a widow, and her son, George, 24, an employed helper, rarely, if ever, threw away letters or postcards, the Nassau county police were fairly confident of finding something they could work upon.

Franking Cost $3 Per Vote

Engle Says Democrats Spent 75 Millions

WASHINGTON, Jan. 14 (AP)—Representative Engel (R.) of Michigan today made a calculation by Representative Engel (R.) of Michigan that Government departments, during the last four years, had sent out 2,505,504,407 pieces of postage-free mail costing $226,803,495.

The cost figure, he told the House, included the revenue lost to the Post Office Department in granting the free mail and the cost of the paper.

He said he figured that $75,000,000 of the total was for political propaganda.

"Allowing you Democrats just twice as much as we sent out, it leaves $75,000,000 as the cost of political propaganda you have sent out in the last four years," Engel declared.

This $75,000,000 of political propaganda cost the taxpayers $3 for every democratic vote cast

O'Hara Asks U.S. Aid in Fight

PROVIDENCE, R. I., Jan. 14—In a surprise move, Walter E. O'Hara today aped to Washington seeking federal aid to halt the latest attempt to oust him as head of Narragansett Racing Association.

His decision came soon after announcement by Raymond Mc-Manon, association secretary, that a meeting of the board of directors had been called for February 8 to consider plans for 1938.

O'Hara revealed his first appeal will be made to the Securities Exchange Commission, which he declared had final authority in calling such a meeting. The racing czar stated the meeting had been called without his authority and that no vote for such action appeared in the minutes of the last meeting of the board of directors.

He added he had still other plans to keep the track open and that he would bow to no one except a majority of the stockholders.

He further charged that McMahon, Albert Daly, of Providence, John F. Lafayette of Woonsocket and Sidney E. Dooley, had joined with Governor Quinn in a plan to supplant him with Dooley, now a vice-president of the association.

The scheduled meeting is called for 10 days before the racing division meets to consider applications for dates and assign racing dates. Governor Quinn, after his drawn out battle with O'Hara last Fall, has reiterated that Narragansett race track will never open again while O'Hara is in charge.

Snow--if Any--'Unimportant'

Weather Bureau Says So; And It'll Be Fair

Generally fair weather, with only a slight possibility of more, but "unimportant," snow was today's forecast by the Weather Bureau, which reports occasional flurries from St. Louis extending to New England.

Meanwhile Boston snow removal crews mopped up the remnants of yesterday's 11-inch snow storm.

A force of 4000 men and 500 trucks sanded streets and cleared away the snow in less-used thoroughfares.

Traffic moved freely in all sections of the city and pedestrians found crosswalks cleared at important intersections.

Temperatures hovered in the mid 20's. Coldest for the date was 8 degrees below zero in 1914, and the warmest was 59 above in 1932.

Sonja Henie Gets Cross of St. Olav

WASHINGTON, Jan. 14—Sonja Henie stood on the only piece of Norwegian territory in the United States to be presented with a decoration from her sovereign.

The wee Olympic skater and movie model modestly allowed Wilhem Morgenstierne, Norwegian minister, to pin the Cross of St. Olav to her in the drawing room of the Norwegian legation.

25 Families Flee Fire

NEW YORK, Jan. 14 (AP)—Twenty-five families were removed by police and firemen from their apartments today when fire raged through the adjoining Lutz lumber yard in Brooklyn.

MISS DAVIES IN 'FAN'S' WILL

Nevada Postmaster Leaves Her Part Of Estate

HOLLYWOOD, Jan. 14 (INS)—For the second time Marion Davies, the film star, has been remembered in the will of a "fan" unknown to her.

Word was received today from Nevada that the late Clark Alvord, veteran miner and postmaster of the desert outpost of Nelson, had made a bequest to the star and directed that she be one of the executors of his will.

MAKE-UP OF ESTATE

It was understood that 45 per cent of the estate was to be distributed to Alvord's legal heirs with the remainder going to Miss Davies. The estate includes shares in a mining company, a valuable lease on a mine and $1000 in cash. No estimate of the total value was given. Speaking of the other bequest Miss Davies said:

"Once a war hero left me his medals. I have them framed in my room. I treasure them as I do the good will of all the war veterans, and, indeed, of all my friends."

Miss Davies said she had never met Alvord, nor did she know him personally. She continued:

"He wrote several letters asking for photographs, which were sent him in the usual course. He was always very kind and complimentary in his letters. I appreciated his good opinion of my work on the screen. I knew nothing more about him until I was informed of his will.

"Since he desired me to have a part of his estate and to be an executor of the estate, I must try to think what would be the best disposal to make of the funds.

"I imagine the best thing to do is to give the money to charity or to some public purpose in his name."

MARION DAVIES

'Teddy' Roosevelt's Doctor's Wife Dead

NEW YORK, Jan 14—Mrs. Ellen Wallall Cheney Lambert, wife of Dr. Alexander Lambert, the personal physician of Theodore Roosevelt, was dead of a heart attack. She was 74.

Mrs. Lambert accompanied her husband to France and served with the Red Cross during the World War. For 13 years she was secretary of the Woman's Roosevelt Memorial Association.

Dies In Gas Chamber

FLORENCE, Ariz., Jan. 14 (AP)—Elvin Jack Odo, 28, died in the state prison gas chamber today for the confessed bludgeon murder of Charles E. Goade, in a robbery that netted Odom 54 cents.

JORDAN MARSH COMPANY

87th BIRTHDAY Sale!

36 Birthday Value Highlights

Reg. $2.25 Misses' Printed Broadcloth Pajamas, Sizes 15 to 17, $1.65, 2 for $3
MISSES' TODDYS—THIRD FLOOR—MAIN STORE

Regularly $2.00	Regularly 59c	Regularly 59c and 69c	Originally $1.00	Originally $12.50
Candy Thermometers Deep Fat Thermometers Oven Thermometers **$1.39** STATIONERY STREET FLOOR—ANNEX	'Scants' Rayon Brief Panties Small, medium, large Cellophane Wrapped **39c** KNIT TODDYS—FOURTH FLOOR—MAIN STORE	Boys' and Girls' Cotton and Wool Knee Socks **39c** 3 for **$1.15** CHILDREN'S HOSIERY THIRD FLOOR—MAIN STORE	Haynes colored wash cloths, assorted colors in dozen bundles **89c** FOURTH FLOOR MAIN STORE	Irish Linen damask hemstitched luncheon sets with 8 napkins **$10.50** FOURTH FLOOR MAIN STORE

Reg. $1.25 Girls' Balbriggan or Flannelette Pajamas, Sizes 8 to 16, 88c
GIRLS' UNDERWEAR—THIRD FLOOR—MAIN STORE

Regularly $12.50	Regularly $10.95	Reg. $1.50 to $1 each	Originally 50c	Originally $3.00
19" Batiste Lace Top Corsette Sizes 37 to 42 **$7.50** CORSETS—FOURTH FLOOR—MAIN STORE	White Fruit-of-the-Loom hand tufted Bedspreads **$8.95** FOURTH FLOOR MAIN STORE	Women's Chinese Embroidered Hankies **98c** HANDKERCHIEFS STREET FLOOR MAIN STORE	Girls' White Nainsook Slips and Panties Sizes 6 to 14 **39c** CHILDREN'S UNDERWEAR—THIRD FLOOR—MAIN STORE	Infants' Bassinette with panel Maple or Ivory **$3.85** THIRD FLOOR MAIN STORE

Reg. $8.95 Girls' Matchmates Knit Sweater, Skirt, Socks and Cap $5.00
GIRLS' SHOP—THIRD FLOOR—MAIN STORE

Regularly $2.00	Regularly $6.95	Reg. $1.00 and $1.59	Regularly $1.00	Regularly $1.35
Leather Bound Five Year Diaries **$1.19** STATIONERY—STREET FLOOR—ANNEX	41-Piece Dinner Sets With soup plates, sugar and creamer **$5.45** FOURTH FLOOR ANNEX	Kitchenware, Waffle Sets, Jars, Jugs, Bowls **89c each** FOURTH FLOOR ANNEX	Infants' Play Yard Rugs Slip cover style **$2.35** THIRD FLOOR MAIN STORE	Girls' Cotton Housecoats Sizes 8 to 16 **90c** GIRLS' UNDIES THIRD FLOOR MAIN STORE

Reg. $5.95 Pastel Knit Wool Peignoirs, Small, Medium, Large, $2.98
NEGLIGEES—FOURTH FLOOR—MAIN STORE

Regularly 50c	Originally $2.29	Regularly $1.50	Regularly $17.50	Regularly $69.50
Imported crystal "Slatina" stemware **34c each** FOURTH FLOOR—ANNEX	Tufted Chenille Bath Sets—mat and seat cover **$1.79** FOURTH FLOOR MAIN STORE	Men's Wool Ski Caps **79c** STREET FLOOR STORE FOR MEN	New Haven Banjo Clock **$9.95** Solid mahogany case . . . fully guaranteed movement. Height 31" CLOCKS—STREET FLOOR MAIN STORE	Imperial Wool Wilton Rugs Sizes 9x12 and 8¼x10½ **$44.50** FIFTH FLOOR—ANNEX

Reg. $125 Whittall Anglo Persian Rugs, 9x12 and 8¼x10½ Discontinued Patterns **$98.50**
FIFTH FLOOR—ANNEX

Regularly $3.00 pr.	Regularly $1.50	Regularly 89c	Regularly $1.25	Regularly $8.95
Seven light brass candelabra **$1.95 pair** FOURTH FLOOR—ANNEX	Initialed Paper Napkins **$1.39** STATIONERY STREET FLOOR—ANNEX	I. Miller Hosiery **74c** THIRD FLOOR MAIN STORE	I. Miller Hosiery **97c** THIRD FLOOR MAIN STORE	Sterling Silver Sandwich Plate **$6.95** SILVERWARE—STREET FLOOR—MAIN STORE

Originally $5.95 Handmade Filet Lace 72x90 Cloths $3.69
FOURTH FLOOR—MAIN STORE

Regularly $29.50	Regularly $2.25	Usually $45	Regularly $5.00	Regularly $1.00 and $1.95
Men's State Street Overcoats **$23.75** SECOND FLOOR STORE FOR MEN	Mattress Covers **$1.69** FOURTH FLOOR MAIN STORE	Oshkosh wardrobe trunk—steamer size **$34.50** SECOND FLOOR—ANNEX	Scranton Bedspreads In double bed sizes **$2.79** FOURTH FLOOR MAIN STORE	Richelieu Pearls (simulated) Single, double, triple strands **89c** JEWELRY—STREET FLOOR—MAIN STORE

Mail or Phone Orders Filled—Call HUBbard 2700 until 10 P. M.

JANUARY is JORDAN MONTH in BOSTON

Yes, sir! Here's a

Sale

that's right down my alley!

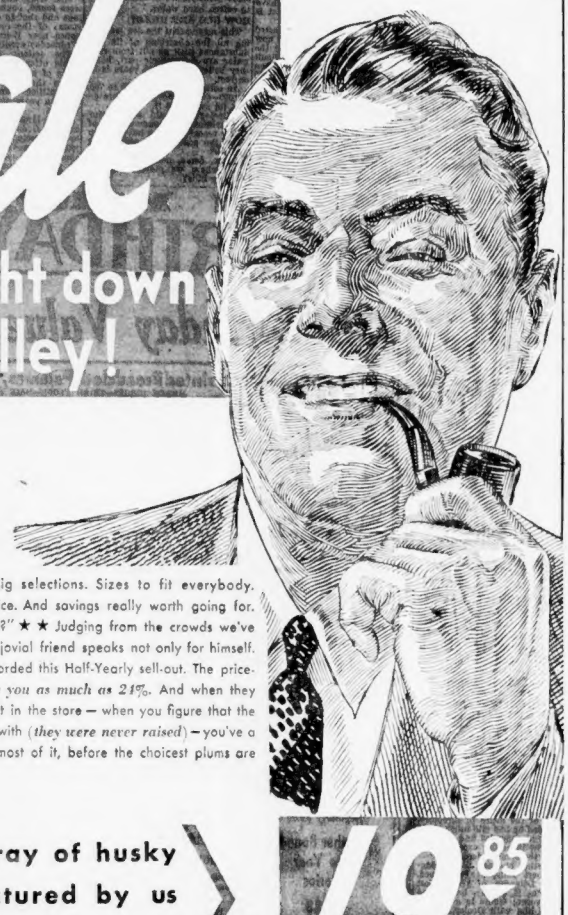

"It's got everything! Big selections. Sizes to fit everybody. Convenient charge account service. And savings really worth going for. Tell me, what more can one ask?" ★★ Judging from the crowds we've been entertaining all week, our jovial friend speaks not only for himself. Hearty applause are always accorded this Half-Yearly sell-out. The price-cuts alone merit that—*they save you as much as 21%.* And when they apply to every suit* and overcoat in the store—when you figure that the original prices were low to start with (*they were never raised*)—you've a Sale that *is* a SALE! Make the most of it, before the choicest plums are gone—*today or tomorrow!*

*except tuxedos

A corking array of husky overcoats featured by us all this season up to $25 — 19.85

2 trouser suits and o'coats from our Rochester shops—tagged 'til now up to $30 — 22.85

Bench tailored 2 trouser suits and overcoats—the kind you've seen here up to $35 — 27.85

*Park Lane Clothes now $32.85

BOND CLOTHES

Corner Washington and Essex

Open Daily 9 to 6—Saturday 9 to 9

"CHARGE IT" the popular Bond way. Cash-in on this Sale and pay weekly or twice a month. IT COSTS NOTHING EXTRA.

Farmer Ford's 'Key' to U. S. Prosperity

Predicts Rear Engine For Auto Within Three Years

(Editor's note: This is the last of a series of three articles on Henry Ford of today. For the first time in more than 15 years a reporter was permitted to spend a typical day with Henry Ford at his engineering laboratories at Dearborn, Mich.)

By PAUL GALLICO
International News Service Staff Correspondent
Copyright, 1938.

DEARBORN, Mich., Jan. 14—The key to Henry Ford's theories of the return of prosperity is the farmer.

"The farmer raises enough food to take care of the country. He must be enabled to raise crops for industry, and industrial uses.

"We have got to get the country prosperous again, so that we can manufacture. Wheat is becoming as important to industry as it is for food. It is a wonderful substance.

"We are learning how to use it in industry, along with the soy bean. Wheat and the soy bean make splendid alternating crops without depleting the land. We will show him how to raise them for us at a profit. His profit will enable us to manufacture again."

There, in brief, is the Ford plan as outlined by him.

ACTIVITY AMAZING

His activity at the age of 74 is nothing short of miraculous.

When you think of his engineering laboratories here, you must not think of a compact set of rooms but instead a series of vast, high-roofed areas bigger than a railroad station, so large that they dwarf the cars in them and make them look like toys.

And Ford is all over them during the day. He has an office but is rarely in it. He is all over the place conferring with engineers at a table on which are piled gear discs and parts of machinery, tinkering with an engine dropping in unannounced upon his executives to chat with them, or talk over ideas. Ideas he will fire anyone who tries to follow him.

LOVES ARGUMENT

It was late in the evening, after 5:30, at the end of a hard day, that Ford, still full of energy, dropped into the office of W. J. Cameron and sat and talked for an hour.

He loves an argument, and when he is talking about reincarnation or the active physical power of good, or economics or economics several times he said:

"What do you think about that? Come on, give me a fight on this."

He cocks his feet up on a desk, leans back and grins.

The car of tomorrow—three years time, he estimated will have the engine in the rear. He is designing and experimenting with it right now. And he added a typical Fordism:

"People will drive a lot more carefully and less selfishly when they find themselves sitting up in front where they'll have to take those bumps if they're careless. It'll help driving."

LOOKS TO FARMERS

He fingered a dashboard ornament done in shade cut of vegetable cellulose.

"We're learning a lot about this stuff. We'll be making bodies out of it soon. Reinforced with wire, they'll be as strong as the steel bodies of today. The farmers will supply us with the materials for everything we'll put into our cars with the exception of the frame and the engine and the glass."

About wages, he said:

"Those other fellows don't want high wages. They want to pay low wages and get high prices. That's what the whole trouble is. They don't know how to do what we do, pay high wages and sell cheap so people can buy."

With regard to his opposition in Washington, Ford said:

"That'll pass. That'll pass away. Time takes care of everything, doesn't it?"

WORK IS PLEASURE

During all his talk one was struck with the thought that right or wrong, here was one man who was too busy with action, with doing things that he thought were right, to bother about those who were hanging onto his coat tails.

"If you know you're right, and the other fellow is wrong, there's nothing to do but go ahead and work, and everything will work itself out all right in the end, won't it?" he said. "Why we're going to sell that tractor to the farmer at a lower price than he's ever paid before in his life. Every farmer will be able to own one."

There is your Ford of today, too busy working on the things of tomorrow, to worry about the other fellow.

Recovery Way Told by Ford

In an exclusive interview with Merrick Stanley Rukeyser, noted financial commentator, Henry Ford discusses at length his views on the future of American industrial life and tells how he believes recovery may be accelerated. This interview will be published in next Sunday's Boston Sunday Advertiser. It is the most complete expression of Mr. Ford's views since the beginning of the current business recession.

The DAILY WASHINGTON MERRY GO ROUND

"Washington Merry-Go-Round," by Drew Pearson and Robert S. Allen, sprightly and informative column on the inside activities of political Washington, is now a daily feature of the Boston Evening American. It will also appear in the Boston Sunday Advertiser every Sunday.

By DREW PEARSON and ROBERT S. ALLEN

WASHINGTON—Behind the Ludlow war referendum amendment which came so close to upsetting the Administration is the story of a hero who did not want to be a hero.

The gentleman in question is a big St. Bernard dog of a Congressman named Louey Ludlow, loved by everyone in Washington, and so anxious to reciprocate that he let himself in for a constitutional amendment which he did not agree with but which reverberated around the world.

Louey came to Washington 37 years ago as the correspondent for a group of Indiana newspapers, later wrote for the Columbus Dispatch, trudged weary miles through government departments, picked up handouts, buttonholed Congressmen and became almost as much a fixture as the Washington Monument.

Then in 1927, following the retirement of Alfred Kirchhofer, Louey stepped into his shoes as president of the National Press Club, introduced Lindbergh to the club after his first historic flight, and immediately became famous. Shortly after that Louey went back to Indiana, capitalized on his fame and became the first newspaperman to jump from the press gallery to the House of Representatives.

FORGOTTEN RESOLUTION—

In the nine years which have followed, Louey has been just as good a Congressman as he was a newspaperman. Among other things, he aims to oblige, and last spring tossed into the legislative hopper a resolution which he scarcely remembered.

But several months later, with war flaming in the Far East and threatening in Europe, his resolution providing that this country could not declare war without a referendum of the people, suddenly hit the front pages. Simultaneously the peace organizations realized authors of this bill put the heat on him and his colleagues both by forcing them to sign a discharge petition to take the resolution out of the Judiciary Committee, where the Administration had had it securely pigeonholed.

Finally, much to the surprise of the Administration, and to the complete amazement of Louey Ludlow, he found the petition completed with the necessary 218 names.

NERVOUS LOUEY—It was at this point that Louey began to get nervous. Louey, it must be remembered, is a good Democrat and strong for the President. So he was a doubly embarrassed when he was called to the lower end of Pennsylvania Avenue and given a close-up of the Administration's point of view.

Sensing that Louey was getting cold feet, Dorothy Detzer of the Women's International League ahead of the peace leaders went to see him, told him how he was making history, how his name was in the newspapers of Greece and Bulgaria, Japan and Australia, how she was proud that she also was from Indiana.

Louey murmured politely but looked as if he wished he were back in the Press Gallery.

Later, still looking a little pale, Louey called a caucus of the signers of his petition and proposed that a showdown vote be delayed for a week. He had decided to spar for time.

"This will give us a chance," he counseled, "to get our bearings and line up support."

The suggestion was greeted with a howl of protests. "Oh no you don't, yelled. Milwaukee's little Tom O'Malley. "You can't put over anything like that. If you haven't got the nerve to ass, for a vote right away, then I'll do it."

Under this pummeling, Louey promised to move for a vote. When the House reached the resolution, he turned to O'Malley and with a glint of satisfaction in his eye, remarked:

"Well, I told you so. But you know it all and wouldn't listen!"

BAREFOOT BOYS—Senator Wheeler of Montana, once the flaming crusader against big business, was cross-examining Martin W. Clement, president of the Pennsylvania Railroad during the Senate railway investigation. In the course of his testimony, Clement remarked that he had risen to his high post from a poor farm boy. Wheeler chimed in to remark that he, too, had started as a farm boy.

Next day, as Clement was leaving the stand, Wheeler handed him an autographed photo of himself inscribed, "From one farm boy to another."

Note—In his old crusading days Wheeler would have considered it politically dangerous to give his photo even to a small-town banker.

CONGRESSWOMAN—Privately administration floor leaders rate Mrs. Mary Norton, chairman of the House labor committee, one of their biggest handicaps in passing the wage-hour bill.

Although a henchwoman of Mayor Frank "I am the law") Hague of Jersey City, N. J., Mrs. Norton has gone down the line for a wage-hour act. But she is a complete washout as a parliamentarian, also as none too popular with her colleagues.

During the wage-hour wrangle last month she was repeatedly under fire, once on the charge of trying to put something over for her friend, Secretary Perkins, who is anathema to the House.

A more popular and able chairman would make the rocky path of wages and hours much easier, but there isn't anything the leaders can do about it. Mrs. Norton holds her place by right of seniority, and she has no intention of stepping aside voluntarily—no matter what happens to the bill.

MERRY - GO - ROUND — Announced North Carolina's Senator Josiah Bailey to newsmen: "I am now a national figure." . . . In an effort to reach adjournment by the middle of May, Democratic Floor Leader Sam Rayburn has undertaken to put one major appropriation bill through the House each week during the next ten weeks. This schedule would get the "must" legislation out of the way by April 1. . . . National rumblers over pure food and drug regulation, resulting from the sulphanilamide deaths, has interested several movie producers. One of them has purchased a scenario from Miss Ruth Lamb, publicity director of the Food and Drug Administration. A leading backer of the so-called General Welfare Bill, an institute for the Townsend old-age pension plan, is Oklahoma's new Representative Gomer Smith, one-time right hand man of the now little-heard-from Dr. Francis E. Townsend.

Copyright, 1938, United Feature Synd., Inc.

Quoddy Is Ready For 150 Youths

WASHINGTON, Jan. 14 (AP)—The National Youth Administration announced today that Quoddy Village, Passamaquoddy Bay, Me., would be reopened tomorrow for 150 young men to receive work experience and vocational guidance.

Aubrey Williams, executive director of NYA, said the training period for the boys from New England states and New York would last four or five months.

"Probably similar projects should be set up in other parts of the country under different conditions," Williams said. "Plans for doing this are already being discussed. Meanwhile, the Quoddy project should be watched by all those who are eager to see the development of a practical way of preparing young people to meet the increasingly difficult task of finding suitable lifetime jobs."

Williams said it was "too early" to make an appraisal of the results achieved at Quoddy last year, when 250 youths attended the experimental school.

Justice Brandeis May Quit Bench

WASHINGTON, Jan. 14 (AP)—Federal Circuit Judge Evan A. Evans of Wisconsin received mention today in hospital speculation over the successor to Justice George Sutherland.

Other circuit judges mentioned Harlan F. Stone of New York and Florence Allen of Ohio have been suggested previously. Associate Justice Harold M. Stephens of the District of Columbia court of appeals also was being discussed as a possibility.

Reports circulated in the Senate and President Roosevelt has received one more notice of approaching retirement and that a third might soon be forthcoming.

Some observers said Justice Brandeis, oldest member of the court, has been in very poor health and close friends gave little credence to the reports. But there were reports that Justice Cardozo now seriously ill had told friends he wanted to get off the bench.

Woman High Judge O.K. to Roosevelt

WASHINGTON, Jan. 14 (AP)—President Roosevelt sees no reason why a woman should not sit on the Supreme Court, but he gave no indication today that he would appoint one.

He made the observation at a press conference when asked, apart from personalities and the existing vacancy on the court, if there was any reason why a woman should not be on the highest tribunal. He reply was no.

Infant State Ward Suffocates in Crib

BROCKTON, Jan. 14 (AP)—One of four state wards in the home of Mr. and Mrs. Walter Lewis suffocated accidentally today in a crib. The child, Laura De Stasio, 19 months old, has been under treatment for a cold, Dr. Edward B. Gilmore reported.

DR. MILLER, DENTIST USING E. R. PARKER SYSTEM, INC.

126 Washington Street at Adams Square

31 Amory, Cor. Washington

421 Main Street, Worcester

Ulster Seeks Bar To 'Solid Ireland'

Plans Vote on Isolation as DeValera Prepares for London Parleys

BELFAST, Northern Ireland, Jan. 14 (INS)—A swift stroke to checkmate Irish unification efforts, was seen today in the northern Ireland government's ordering of a general election for Feb. 9.

Less than 24 hours after Anglo-Irish talks were announced for London next Monday, with partition as the chief topic, Viscount Craigavon, Ulster prime minister, proclaimed a "show-down" poll.

"I have decided to put the position of Ulster beyond all doubt by a general election," said Lord Craigavon significantly. "I have no doubt what Ulster's answer will be."

With Lord Craigavon's prediction that Ireland will remain divided ringing in his ears, Eamon De Valera, prime minister of the New Irish State of Eire, will go to London Monday to survey with Premier Neville Chamberlain and other officials the entire Anglo-Irish question.

CANVASS PROBLEMS

The tariff war, defense, and the division of Ireland which has existed since the Irish Free State was created in 1921 over the same council table where De Valera will sit Monday, will be canvassed.

The election for the Northern Ireland Parliament was generally expected to be held next May.

Since the new constitution for the southern three-quarters of Ireland went into effect last month with the former Free State renamed Eire, the Dublin government has ignored division of the Island.

A tacit invitation was held out to the people of Ulster to join in a single state. But the other dominions were quick to tell Dublin in blunt words that the name and authority of Eire extended only to the terrain of the former Irish Free State.

STRESSES PURPOSE

Lord Craigavon stressed the numerous occasions on which he has affirmed the "loya solidarity of the Ulster people" in their decision to remain an integral part of the United Kingdom along with England, Scotland, and Wales.

For the first time since the Free State and Great Britain became locked in their economic conflict in 1932, De Valera goes to London with a considerable advantage.

Rumania Rules Farm Program, Ousts Jews

Lifts Load Off Poor, Drives Semites From Trades

BUCHAREST, Jan. 14 (INS)—Rumania's new semi-Fascist cabinet, meeting under King Carol's guidance, issued a series of decrees embodying an agricultural relief program and eliminating Jews from the cotton, tobacco and salt trades.

Convening in the royal palace the cabinet decreed the establishment of a government monopoly to distribute cotton yarn among Rumania's peasants. Twenty-two million pounds of the yarn will be imported annually to supply the nation's market in the farm areas. Taxes and freight rates on cotton yarn will be lowered.

DISSOLVE COMPANY

In another edict, Premier Goga, anti-Semitic cabinet dissolved the Discom Company, the country's leading firm in the tobacco and salt business, thus eliminating the concern's two Jewish directors. The company will be replaced by a government agency, "exclusively employing Aryan Rumanians."

The cabinet also reduced third class passenger train fares 25 per cent as a measure of relief for Rumania's predominantly agricultural and generally poor population.

Farmers were declared exempt from the income tax and hereafter will be required to pay only small taxes on the sales of their products.

OIL PRICE DOWN

The price of kerosene oil used for illuminating most Rumanian farm homes was ordered reduced.

While the cabinet was meeting with King Carol, the secret Fascist order of the Iron Guard, through its leader, M. Codreanu, issued a statement, saying:

"We warn the world against trying to convince Carol to establish a dictatorship, because such a step would cast shadows over the glory of royalty and would mean disaster."

Four Generations Only 3 to 48 Years Old

ROBERT CHARBONNEAU MRS. EDWARD BOYLE MRS. HAROLD THURLOW MRS. ROBERT CHARBONNEAU

How is this for a young looking group representing four generations? At left is Mrs. Edward Boyle, of Bowdoin st., Dorchester, a great-grandmother, who is 48. Seated on her lap is the youngest member of this early marrying family, Robert Charbonneau, who is just 3. Next is Mrs. Harold Thurlow, of Riverside ave., Medford, who is now 31, but who became a grandma at 28. At right is Mrs. Robert Carbonneau, 18, mother of Robert.

$180,000 Music Building for Esplanade

New Gift Structure To House Concerts And Pageants

The drive by Attorney General Paul A. Dever to enforce use of public trusts today bore fruit through announcement that a beautiful $180,000 granite building will be erected next spring to house Esplanade concerts.

The structure will be built on the site of the present shell in fulfillment of terms of the will of Maria E. Hatch, Hyde Square spinster, who died 12 years ago.

It will be known as the "Edward Hatch Memorial" in memory of the donor's brother.

William J. Hickey, Jr., of Brookline, and John Burke, former assistant district attorney, announced notice of the project. They were appointed by Dever to protect the gift by forcing its use for purposes for which it was left.

The building will be used for occasional pageantry and concerts, as well as the Esplanade concerts.

Spend and Save In

Kennedy's Semi-Annual

MARK DOWN SALE

MEN'S SUITS & OVERCOATS
FURNISHINGS & SPORTSWEAR

Reduced

$25 SUITS & OVERCOATS — NOW $20.75

$30 SUITS & OVERCOATS — NOW $24.75

$35 SUITS & OVERCOATS — NOW $29.75

$40 SUITS & OVERCOATS — NOW $34.75

$45 SUITS & OVERCOATS — NOW $38.75

$50 SUITS & OVERCOATS — NOW $42.75

Also Marked Down

$2 Famous Make Men's Shirts & Pajamas	$1.65
$1 Men's Hand Tailored Neckties	79c
75c Men's "Wear Resist" Hose	55c
$5 Men's Fine Felt Hats	$3.85
$13.50 Sport Jackets	$9.95
$12.95 Mackinaws and Parkas	$11.45
$25.00 Reversible Coats	$20.75
$5 Men's Trousers and Slacks	$3.95
Men's Shoes (odd lots)	$4.84
$35 Pile-lined Gabardine "Trooper" Coats	$29.75

Charge Purchases This Month Are Payable as Follows: one-third FEB. 10 | one-third MAR. 10 | one-third APRIL 10

KENNEDY'S

SUMMER & HAWLEY

Grandma at 28 Proud Record

Woman in Medford Loves Nickname

"My grandson," says an attractive 43-year-old Boston waitress, proudly displaying a snapshot of a three-year-old boy.

She's not joking. Mrs. Mildred Ethelyn Boyle, of Bowdoin street, Dorchester, became a great-grandmother at the age of 18. Mrs. Boyle, a pretty, vivacious brunette, whom a woman of 60 was invited as the youngest great-grandmother in the world.

And when Robert Joseph Charbonneau was born in bed to Mrs. Harold Du Charbonneau, 31, the first person to greet him was his great-great-grandmother, Mrs. Betsy Wren, 81, of Pawtucket, R. I.

Interviewed at her home, Mrs. Thurlow discussed how it feels to be a grandmother while some of her girlhood chums are still in the teen age.

"Everyone calls me Granny, and I love it," she said. "My husband, who is just 33, gets a big kick out of being called Grandpa."

Asked if she approved of early marriages she said:

"When my daughter told me she wanted to leave grammer school and get married just after her 14th birthday, I wasn't pleased. But what could I say? I became a bride at 15, and my mother at 14.

"So I gave them my blessing and signed the papers, and now they have a lovely boy and are happy."

Seeks to Adopt Yuletide Waif

Mrs. Shirley Mavrantonis cleared of the last charges arising out of her attempt to claim as her own "Christmas Carol," tiny baby found on Roxbury today gained legal adoption of the waif.

The twice married Dorchester woman was acquitted in Dorchester court today, as was her divorced first husband, Patrick F. Kenney, on charges of violating an old Bible law which forbids a divorced couple living together for seven years.

He said he was merely a boarder with Mrs. Mavrantonis, paying them $10 a week.

Benjamin Mavrantonis, the man's present husband said today he was in accord with her desire to adopt the baby, and that the necessary legal steps would be started shortly.

A two-months police search for the real mother of the waif has been fruitless.

Hit-Runner Speeds Away With Body

SAN BERNARDINO, Calif., Jan. 14—Police today sought a motorist who struck a man on the highway near here and raced away with the body wedged inside a fender.

Highway patrol officers found parts of the body. Witnesses say the automobile was traveling at 70 miles an hour.

Wells to Run Vast Estate for Bride

CHICAGO, Jan. 14 (INS)—Boyd Wells, who is a soldier-of-fortune, who married the former Mrs. Emily Flamm Gluckstein, widow of the millionaire clothier, today took over management of her vast estate.

Wells said they will make their home in New York. He has resigned his $25,000 job as vice president of the Douglas Oil Corp. of America.

Harvard Shares Will

Harvard will receive 15 per cent of the residue of the estate of Arthur H. Lea, Norriston, Pa., publisher it was revealed today. No estimate of the total value of the estate was given.

Soviet Parachute Record Holder Dead

MOSCOW, Jan. 14 (AP)—The death of Captain Nikolai Evdokimoff, claimant of the world's record for high parachute jumping—seven miles, 25,918 feet—was announced today. It was not indicated whether he died in a fall. Evdokimoff was credited with having made 324 leaps.

Printers' Union Sticks To AFL; For Labor Front

NEW YORK, Jan. 14 (AP)—The 100,000-member International Typographical Union has aligned today in support of a united labor front and an end to warfare between the American Federation of Labor and the Committee for Industrial Organization.

The Typographical Union is affiliated with the AFL; its president, Charles P. Howard, is secretary of the CIO, but Howard last night hailed a halt to recurrent membership agitation for a swing of the entire union to the CIO camp.

The typographers will stick with the AFL, he said in an article prepared for the January issue of the magazine, Printing, adding:

"Our members desire that all national and international unions should be under one banner and work as a unit to improve conditions for the nation's wage workers."

He said definitely:

"The union members desire to see unity established in the labor movement. They favor an organization policy which will prove successful in building the movement to a maximum of strength."

LEWIS DISPUTE ENDED

Howard also made clear that the CIO was not attempting to organize the printing industry on an industrial union basis and "neither is it attempting to influence the printing trade unions to change their form of organization."

The fundamental issue between the AFL and CIO has been that the AFL advocates organization on a craft basis, while the CIO favors organization on an industry-wide basis.

Meanwhile the dispute between David Dubinsky, head of the International Ladies Garment Workers Union (CIO), and John L. Lewis, head of the CIO, apparently was ended.

Dubinsky had called on Tuesday for renewal of peace negotiations with the AFL and accused CIO leadership of scuttling the recent conferences. Lewis retorted Dubinsky was acting like "Eliza crossing the ice" and should decide whether he was "fresh or fish or good red herring."

Dubinsky indicated that, since he had brought the question into the open, it was up to somebody else to carry through.

William Green, president of the AFL, said in Boston he deemed it "inadvisable to comment," although he upheld Dubinsky to the extent of saying:

"His report of the meeting between representatives of the AFL and the CIO is correct. The committees reached an agreement. Mr. Lewis vetoed it."

SATURDAY . . . I. J. Fox Brings You The Lowest Prices in YEARS!

A DARING NEW JANUARY FUR SALE

FRESH NEW COATS

SAVINGS 40% 50% 60%

$57

USUALLY PRICED $100 to $125

$125 Black Caracul Swing Swaggers $57
$115 Grey Kidskin Princess Tunics $57
$120 Spotted Russian Cat Coats . . $57
$110 Grey Krimmer Caracul Coats $57
$100 Brown Broadtail Coats (processed lamb) . $57
$115 Black Pony Fitted Coats $57
$115 Black Kidskin Fitted Coats . . $57
$110 Grey Broadtail Tunics (processed lamb) . . $57
$100 Spotted Lamb Swing Swaggers $57
$125 Kaffa Caracul Draped Coats $57
$115 Grey Kid Swing Swaggers . . $57
$115 Blue Spotted Cat Sportsters . $57

MINK COATS Exquisitely Matched Skins Specially Priced $595 to $3500

MUSKRAT SWAGGER $57

I. J. FOX 2-YEAR QUALITY GUARANTEE

We are so confident of the high quality of I. J. Fox furs that we will give you a 2-year written guarantee with your fur coat.

OPEN EVENINGS TILL 9 P. M. during this January Sale

I. J. FOX INC. America's Largest Furrier 411 WASHINGTON ST.

GENEROUS ALLOWANCE will be given for your old fur coat

Study 'Swap' Case Records

Criminal Action May Result From Testimony

Testimony in the weird Salem mate-swapping trial that was halted temporarily by death of a witness, was perused today by the staff of District Attorney Hugh A. Cregg.

The prosecutor was reported literally today at his Lawrence home, but subordinates took up the task of seeking criminal action, out of the divorce testimony involving Mr. and Mrs. Raymond S. Lee and Mr. and Mrs. Calvin M. Watson.

Both defendants in the suits, Mrs. Estelle M. Watson, 28, now of Hamilton, and Lee, Beverly chauffeur, had publicly admitted being parties to the alleged spouse-trading agreement as opposing counsel went over the records today, preparatory to resuming the amazing marital conflict Tuesday.

Denial that any such lurid arrangement existed had been made by Mrs. Edith Lee, 27, Beverly governess, and Watson, Topsfield tree surgeon, plaintiffs in the sensational cases.

Not a part of the record, but a unique incident in the bizarre trials, occurred when Lyman T. Smith of Saugus, step-father of Mrs. Lee, dashed the witness stand with words of praise for his step-daughter on his lips.

CONSOLES FRIEND

Mrs. Watson, who has previously refused intimates with Lee on a dozen occasions and who has testified Mrs. Lee was found in intimate with Watson, walked over to the sobbing woman and said:

"This is a very unfortunate mess; we are mixed up in, but I want you to know I feel terribly sorry for you now. I know there's nothing else I can say."

And Lee the case and left, was who first mentioned the wife-swapping, sent out to a restaurant for hot coffee for the woman he says frequently spent the night with his best friend.

"I'm really sorry," he said to her, and walked away.

Mrs. Watson previously had given her version of the strange marital situation in the Watson-Lee home, her story substantiating in important details the testimony of Lee.

She related the circumstances of their sleeping "four in a bed" in July, 1936. After explaining the Lees had spent the evening at her home and saying Mrs. Lee suggested they stay there all night, she went on:

"We all went upstairs to the second floor. All four of us walked into one of the bedrooms. Shortly afterward, we all lay down on the bed—crosswise. I was with my husband and Mrs. Lee was with her husband. We all went to sleep there."

Two weeks later, Mrs. Watson related, the Lees again spent the night at the Watson residence. Mrs. Watson said she spurned Mrs. Lee's suggestion that they occupy the same bed because it was too uncomfortable.

Interrupting, she said:

"When I came out of the bathroom, I observed my husband and Mrs. Lee in my bedroom. I asked my husband what he was doing. He told me to go away and join Lee.

"He said to me: 'You're just a wet blanket, anyway. Lee won't hurt you.' So I went into the other bedroom where Mr. Lee was."

Mrs. Watson testified to other intimacies at both the Lee and Watson homes and then described the incident in an automobile on Cape Cod. They had gone for a ride in Watson's car, she said, and had returned to an Orleans cottage.

"When we got back," she said, "my husband and Mrs. Lee got into the other car, leaving me and Mr. Lee in the car we had been riding in. A little later I wanted to smoke a cigarette, and I got out of the machine to go to the other car to ask my husband for a match.

"As I opened the door, I found them together. I asked my husband what he was doing. He wouldn't tell me."

At this point, Judge Edward P. O'Brien interposed with a remark that the testimony had been "revolting." He said he was "sick of hearing the same stuff over again." He ordered counsel to put specific questions to the witness.

The last time the quartet swapped mates, Mrs. Watson said, was a week before detectives and with Lee in silks.

Please don't show this letter to anybody; and if you still care for me just a little, write, if only a few lines.

I've been true, dear, and always will be, as long as you'll have me. You are all I have in the world. Please keep this confidential, even from my best friend Cal.

From one who loves you, more than you'll ever know.

I trust you, precious, to keep all this to yourself. It means everything to me, dear.

I'll be watching every mail. Please don't fail me.

All the love in the world,

TOODLES.

Freetown Indian Reservation Asked

NORTH ATTLEBORO, Jan. 14 (AP)—Josephus Perry, of Assonet, claiming direct descent from the Pocasset tribe of the Wampanoag Indians, would have the state establish an Indian reservation in Freetown.

His proposal, he said, had been placed in the hands of State Senator Jarvis Hunt for presentation to the Legislature.

Cardinal Gives Altar To Island Hospital

The interest taken by Cardinal O'Connell in the aged poor has resulted in the gift of a new large altar and two smaller shrines to the Catholic chapel at the Long Island Hospital, it was revealed today.

Work of installing the altar will begin shortly.

Studies of 'Swap' Wives

Crowded Court Hears Them Reveal Sensational Details

"There Was Nothing Wrong" "Mrs. Watson Cried" "I Stayed Downstairs" "The Detective Came In"

Boston Evening American Photos

MRS. EDITH LEE, SUING HER HUSBAND FOR DIVORCE, SHOWN IN CLOSEUP STUDIES AS "SWAP" TRIAL PROGRESSED

"We Slept 4 on Bed" "He Said 'Go Away'" "Mrs. Lee Suggested . . ."

Boston Evening American Photos

MRS. ESTELLE WATSON, "SWAP" CASE DEFENDANT, IN THREE CAMERA STUDIES

'Toodles' 'Love' Letter In 'Wife Swap' Case

The now famed "Toodles" letter allegedly written to Mrs. Estelle M. Watson, wife of his "best friend," Calvin Watson, Topsfield tree surgeon, by Raymond S. Lee, 31-year-old Beverly chauffeur, was today before Salem Probate Court for study.

Principals in the amazing Salem "wife-swapping" double divorce suit, both Lee and Mrs. Watson have testified the missive was merely written in a love-letter writing contest between those two, Watson himself and Mrs. Edith Lee.

However, Watson, who, in suing for divorce, names Lee, and Mrs. Lee, who in her divorce suit names Mrs. Watson, deny any such contest being held. The letter:

Dear Little girl:

Do you really love me? It's terrible being away from you these two weeks. Not being able to hold you in my arms and press the sweetest pair of lips in the world to mine. How can you be so heartless, darling? With all that has gone on between us, not to write me just a few lines. To let me know you haven't forgotten, that no one has taken my place. I have been in the Post Office in Brewster dozens of times, still no word. Please darling, I have been, and always will be sincere when I tell you how much you mean to me. I can't stand not hearing from you. In this little world of ours, only two things make life worth living, one is you, the other me, together.

I may be a crank and a sourpuss and possibly a lot of other things, in your estimation. I'm probably not worth any girl's wasting her time on. But I'll try to re-build myself and come out of it for you, dear. You've made me know what true love is, sweetheart. I hope and pray you are not just playing with a fellow, who has changed all his ideas of life. I know I'm a very poor writer. Penmanship was entirely out of my line in school.

Please darling, I love you,

Bandit Victims View 3 Nabbed As Suspects

Victims of ten recent Cambridge holdups today viewed three bandit suspects captured through radio cooperation between Cambridge and Brookline police.

A few minutes after Max Gerstein, 34, latest victim in the series of holdups, was robbed by three men in his drug store in Magazine street, Cambridge, the suspects were arrested near Kenmore square by Patrolman William Charlton of Brookline, who had heard a Cambridge police radio broadcast of the crime.

Acting on a radio tip Patrolman Charlton followed a taxicab he saw coming off the Cottage Farm bridge, stopped the car and took the three occupants to Brookline station.

Gerstein, describing the holdup said two men came into his store while he was talking with a salesman. They worked very calmly, he said, and escaped with a gun subsequently found to contain tinfoil instead of bullets. The salesman, writing at a counter, was unaware of the holdup until they left.

Three Cambride police officers who drove by while the robbery apparently was in progress, later recalled seeing a taxicab outside the drugstore and broadcast this tip as soon as they learned of the holdup.

The two booked on charges of suspicion of armed robbery, identified themselves as Frederick La Line, 27, no address; Donald P. Bernard, 23, of Sloe street, Somerville, and Henry F. Lynch, 24, of Rush street, Somerville.

$59.19 Is Loot In 3 Holdups

Bandits at Everett, Boston, Cambridge

Bandits operating in Dorchester, Cambridge, and Everett, obtained a total of only $59.19 for the chances they took, police blotters revealed today.

The most unusual of the holdups occurred at the office of Howes Cleaner Co., Church street, Cambridge, where two armed men demanded the balance of what newspapers said they received in a holdup one week ago. At that time Miss Edith Murphy, a cashier said the bandits obtained $75.

Entering the shop again the bandits demanded to see Miss Murphy and when told by Miss Mary Flanagan she was out one of them said:

"We came back to get the $35 the papers said we got when we called last week."

This time they fled with $10.19.

At an Everett square cigarette store two bandits forced Miss Benedette M. Fodak into a cellar and tied her with $37 during the evening rush hour.

In Dorchester Elliott Stone, of Cajuan street, Dorchester, was robbed of $14 when two passengers who had engaged his cab held him at gunpoint.

Two Arrested After Holdup

HOLYOKE, Jan. 14—Roused as armed bandits who entered the Main street office of Dr. Louis Hose, 58, bound him with adhesive tape and then ransacked the place, two men were arrested by Westfield police today.

Two doctor's bags, $97 and a quantity of narcotics all stolen from the doctor, were found in the suspects' machine, according to police. The gun was also in the car, police say.

The bandit pair entered the office as Doctor Hose was preparing to leave. They knocked him to the floor and bound him while he was stunned. After the robbery they escaped in a waiting car driven by a third man.

When they left, the doctor managed to free himself and call police. He later identified the pair, police said.

DiStasio Plea To Hurley

While his father, Frank DiStasio, Hudson torch killer, apparently resigned himself to death in the electric chair next Monday night, Joseph DiStasio, his son, condemned as an accessory before the fact of murder, made his last move to escape a similar fate today.

The move last minute was an appeal to Governor Hurley to commute his sentence from death to that of life imprisonment.

The pair are scheduled to die for the insurance plot murder of Daniel Crowley, a derelict whom who resembled the elder DiStasio. The pair had hoped Crowley would be identified as he was Frank DiStasio, whose life had been previously insured for $25,000.

Joseph had denied a story told by Lee that Mrs. Lee, in Smith's presence and with her arms around Watson, had ordered Watson to burlap Lee with Watson, to burlap Lee

Flies Pneumonia Aid to Cleveland

NEW YORK, Jan. 14 (INS)—Edward Barrington, commercial pilot, was winging today from here to Cleveland on a "merry flight" carrying pneumonia serum for a man named Skirtal, patient at the Mt. Sinai Hospital.

Deer Island Has Room for 114 More

Reports that Massachusetts penal institutions are overcrowded do not apply to the House of Correction at Deer Island, Major George F. A. Mulcahy, master of the institution, declared today. Present population at Deer Island is 786 prisoners, with a capacity of 900.

Bill Urges State CCC Camp Survey

A resolve asking the Legislature to study the advisability of state conservation camps to carry on the work started by federal CCC camps was filed today by Representative Thomas F. Payne of Dorchester.

Coyne urged the state take over camps closed by the federal Government in the reduction of its program, as a means of providing employment and training for idle youths.

Cause for Thanks? Fewer New Laws

WASHINGTON, Jan. 14 (AP)—Less new legislation is being offered in this session of Congress than a year ago, Records displayed today that only 216 bills have been introduced in the House since the session began January 3, and 671 since the special session began November 15. More than 1000 were proposed in the first two weeks of the regular 1937 session.

Banker Bennet Dead

MIAMI, Fla., Jan. 14 — Walter Milis Bennet, 76, retired banker, is dead today after a long illness. He was former vice president of the Bank of America, of New York.

Advertisement

the Cough Drop Millions Prefer

to the Short, Quick Gulp of Old-Fashioned Syrups

More convenient, less expensive . . . lingers longer in the throat.

Medicated with Throat-Soothing Ingredients of VICKS VAPORUB

SATURDAY Sale LOWEST PRICE EVER FOR THESE

Satin Slips

ONE DAY ONLY 89c ONE DAY ONLY

All Regular Stock—All Better Quality

All Higher Priced—Saturday Only 89c

• New tailored Uplift Designs.
• New Double-Stitch Seam Strength.
• New Satin Rayon Fabrics.
• New gorgeous Jacquards and Brocades

All Sales Final

Peter Hyman 164 TREMONT ST.

Clyde's SHOES

Clyde's Remodeling SALE!

Excuse our Dust!

IF YOU DON'T MIND A LITTLE NOISE AND DUST AND ARE IN THE MARKET FOR REAL VALUES . . .

DON'T MISS

SPORT SHOES $1.44 REG. $3.

DRESS SHOES $1.94 REG. $4

Many New Spring Styles Included In This Sale!

Clyde's GREAT REMODELING SALE!

(STORE OPEN DURING ALTERATIONS)

EVENING SHOES	$1.94
Satins, Gold and Silver Kid, Broken Sizes. Reg. $4.	
ARCH SHOES	$1.94
Black and Brown Kid and Suede. Always sold for $4.	
HOSIERY	44c
Rayons, all perfect. Chiffon, Service. Reg. 69c.	
HANDBAGS	74c
Silk fabrics, suede, gold and silver kid. Reg. $1.	
OVERSHOES	84c
First quality. Cloths, all sizes. Reg. $1.98.	
SLIPPERS	74c
Velvets, Satins, bals or for trimmed; no styles. Val. $1.98.	

Clyde's

455 WASHINGTON STREET

BUY A Better-Later-Safer CAR NOW!

Get a . . . .

BETTER—LATER—SAFER

Car for winter driving. Get it now. See one of the reliable automobile merchants offering his cars in the Automobile For Sale Columns of . . . Today's BOSTON AMERICAN

Greater Boston's Reliable AUTOMOBILE MERCHANTS Advertise Here Daily

U. S. Plans Naval Parade Off China

Joins Britain In Move to Challenge Action of Japan In Far East

By ROBERT G. NIXON
International News Service Staff Correspondent

WASHINGTON, Jan. 14—The world's two greatest naval powers—the United States and Great Britain—today determined upon a course of joint action in the Far East if a war is forced upon either nation by Japan's unchecked aggression in China.

The two English-speaking powers will stage a joint naval demonstration at Singapore, Britain's new "Gibraltar" of the Far East, during the second week in February.

Of far-reaching significance, the parade of naval might is considered a direct challenge to Japan to tread warily henceforth where American and British rights in China are concerned.

In a surprise move which had the personal approval of President Roosevelt, the Navy Department late yesterday ordered a squadron of light cruisers—the Trenton, Milwaukee and Memphis—to participate in British naval exercises at Singapore February 14.

FRANCE JOINS MOVE

It is expected France's Asiatic fleet also will participate. Dutch warships from the Netherlands East Indies have been invited.

Thus a four-power front of nations vitally interested in the Far East will be assembled to give a reminder to Japan that she has gone far enough in her imperialistic designs in the Far East.

The significance of the decision of the two great powers to join in a Far Eastern naval demonstration is of utmost fundamental import.

OPPOSE AGGRESSION

The naval might on display at Singapore will not be great in comparison to the Japanese navy, the third largest afloat.

The dee, significantee illes according to competent foreign authorities here, in the demonstration of a willingness on the part of the United States, Great Britain and perhaps France and the Netherlands, to co-operate in opposing any aggressive move by Japan.

It is the first tangible evidence of joint Anglo-American co-operation since Japan began its military dismemberment of China.

Strikes Spread; Paris Bans All Exchange

Crisis Rocks France; Le Brun Hunt for Premier Is Vain

Continued from First Page

tional defense, leaving the President's palace after a two-hour conference, said he had declined Le-Brun's invitation to form a cabinet.

The President worked against time in an effort to establish a new government before political passions aggravated the labor strife and the decline of the franc which precipitated the crisis.

CALL TRACTION STRIKE

What he was handling partly leaders street car and bus employes of Lille voted a general strike to protest against discharge of 92 30-20 to the dollar in unofficial sales —the Bank of France ordered an end to dealing in foreign currencies, suspended "until further notice." However, retiring Finance Minister Georges Bonnet, who, like the other ministers, remained in office pending formation of the new cabinet, permitted the Bourse to open as usual.

Chautemps resigned early today after a bitter verbal exchange with his Communist allies in the Chamber of Deputies and after Socialist members of his cabinet had withdrawn.

His own Radical-Socialist Party, the Socialists and Communists together formed his people's front support.

FRONT TALKS PEACE

Signs the breach in the People's Front might be healed developed today. The executive committee of the Communist party published a statement calling on Communists, Socialists and Radical-Socialists to reunite and create a new People's Front Government. The statement said "this now is the only issue."

The ban on foreign exchange dealings prevented even tourists from changing money.

U. S., in French Money Pact, Studies Crisis

WASHINGTON, Jan. 14 (AP)—French efforts to halt the decline of the franc received the close attention today of American fiscal officials interested in keeping the whole system of international exchange on a stable level.

Ever since abandonment by most nations of fixed gold ratios which kept the various currencies in tune with each other, world powers have resorted to the pledged word and huge secret funds to maintain parities.

France, England and the United States are banded in their tripartite declaration for currency stabilization, joined by Belgium, Holland and Switzerland.

As long, however, as the franc skids, France's status in this agreement becomes questionable and the whole system is at least temporarily out of joint.

THE YELLOW TYPHOON and RED STORM WARNINGS

EXCLUSIVE!

The Chinese soldier said to himself "I will die for China," while the Nipponese echoed "I will kill for Japan."

And therein lies the reason for China's collapse at the hands of invading Japanese, according to H. R. Knickerbocker, noted foreign correspondent of International News Service and the Boston Evening American.

These dramatic, authentic documents will appear EXCLUSIVELY in the Boston Evening American.

During the months he spent on a 12,500-mile trip across Asia and Europe, Knickerbocker is ready to report to America the task it faces to keep clear of the conflagration raging in the Pacific.

He has written a gripping series of articles on "The Yellow Typhoon and Red Storm Warnings."

Behind the lines battling partly these articles will see first-hand correspondent found that China's collapse resulted from her traditional pacifism.

"The Chinese," he said, "have believed for the last thousand years that a fighting man is the lowest class of human being. Generalissimo Chiang Kai-Shek and his remarkable wife were waking up China when Japan struck.

"But Japan did not give China time to wake up, and the Japanese soldiers who wanted to kill for Japan went over the top and killed the Chinese soldiers who were willing to die for China."

Backed by his years of experience, Knickerbocker had time in his long sojourn in China and his trip across the Eastern Hemisphere to study the eventual outcome of Japan's onslaught on supremacy of the white race.

He has reached his conclusions and drafted his sensational recreations of the war fever sweeping Europe and Asia.

They will be presented to Boston Evening American readers in a startling series of twelve articles, beginning Monday, January 17.

Watch for them—EXCLUSIVELY in the Boston Evening American.

H. R. KNICKERBOCKER

Seeks to Force Parade O.K.'s

A score of "blacklist" organizations today rested their hopes of future parades and assemblies on a bill filed in the Legislature by Representative Charles Miller.

The bill was brought in behalf of Miss Florence Luscomb and the council of White Collar and Professional Unions of Greater Boston.

It provides that permits must be issued for parades and public meetings, unless it can be shown they are in conflict with public conveniences.

N.H. Woman Leaves For G.O.P. Parley

CONCORD, N. H., Jan. 14 (AP)—Mrs. Edward Tuland, New Hampshire member of the Republican national committee, today headed a delegation from this state leaving to attend the annual Republican luncheon at New York.

50-Year Shine Nets $5000 to Bootblack

PHILADELPHIA, Jan. 14 (AP)—The will of Manufacturer Frederick McOwen left $5000 to Joseph Gorsuch, the bootblack who had shined McOwen's shoes every day for nearly 50 years.

Concerning BOREDOM—
Mr. Tareyton says:
If your present cigarette bores you—try a Tareyton Cork Tip. You'll enjoy the clean, cool comfort of the Cork Tip—and equally so—the finer, milder quality of Tareyton tobaccos.

NOW ONLY 15¢
HERBERT TAREYTON CIGARETTES
"There's SOMETHING about them you'll like"

Half Million Troops See-Saw In Battle Along Tsining Canal

SHANGHAI, Jan. 14 (AP)—A half million Chinese and Japanese troops fought along the ancient grand canal tonight in a see-saw battle to determine the fate of Central China.

Spurred by the presence of Generalissimo Chiang Kai-Shek and a shakeup in parts of the army's command, Chinese troops counterattacked across the Grand canal in an attempt to recapture town of Taining, which changed hands a half dozen times in costly engagements.

Chiang ordered his chief of staff, General Ho Ying-Chin, to Suchow, the junction of China's main east-west railroad, the Lunghai, and the Tientsin-Pukow line which runs from Tsing-Jen Kwangsi province warlord directed defenses.

Until the outbreak of Chinese-Japanese warfare Chiang had been a sworn enemy of Kwangsi and in 1929 was deposed of all posts by canceling a defense of Kwangsi province.

CHIANG WITH TROOPS

While Shaotsing General Hau Fu-Chu was reported by Chinese to be under attack by troops driven from Taining—were 10 miles distant, holding the Kinsang highway from which Japanese would be able to outflank Suchow or march against Kweitieh, ancient capital of the Sung empire.

(At Hongkong the purpose of Chiang's visit to the front was described as to give personal support to an attempt to stiffen the morale of retreating troops and induce reinforcements to stand and fight.)

JAPS DIG IN

Pending the outcome of the Taining battle, the main Japanese force is advancing southward along the Teinpu dug in at Tsowhsien, 25 miles to the east.

The Japanese column pushing north from Nanking was said to have swung to attack Pengpo, 90 miles south of Suchow.

Await Peace Move Through Nazi Envoy

TOKYO, Jan. 14 (AP)—The German ambassador, Dr. Herbert von Dirksen, through whom Japanese proposals for peace recently were reported transmitted to China, today conferred with Foreign Minister Koki Hirota.

It could not be confirmed that terms for ending the war in China were again under discussion, but Domei, the national news agency, said "important matters" were considered.

5 Chinese Gangsters Captured in Battle

SHANGHAI, Jan. 14 (AP)—Police captured five barricaded Chinese gangsters and their hideout tonight after a three-hour gun battle in the residential section of the International Settlement.

Two hundred British and Chinese constables of the Shanghai municipal police attacked the gangsters with rifles and tear gas after a shot from the hideout had wounded a British policeman. A Chinese constable and a Chinese woman bystander also were wounded.

James Roosevelt Official for Ball

James Roosevelt is to be honorary chairman for Middlesex county on the President's Birthday Ball committee, it was announced today by United States Senator John J. Murphy, who is chairman in Somerville.

Other chairmen include Daniel E. O'Brien, Dr. Frank H. McCauley, Thomas F. Donahue, Maurice D. Condrey, William H. Murphy, Charles T. Daly, Eugene J. Sullivan, Mayor Arthur Hansen of Waltham, James F. Phelan and Michael J. Foley.

Suspended Term For Bigamist

Wife Falls Dead At R. I. Trial

PROVIDENCE, Jan. 14 (AP)—Collapsing shortly after testifying in her separation trial in Superior court today, Mrs. Anna G. Vesey, 45, of Cranston, died of a heart attack in a witness room adjoining the courtroom.

Mrs. Vesey became ill at the counsel table after leaving the stand and was assisted to the witness room by her counsel. It was not noticed at the time how serious her condition was and after she was taken out of the courtroom Dr. Bernard Shahood, Philip F. Vesey, a Telephone company employe, took the stand. On his way out of the courtroom he was told of the witness room, unaware that his wife was dying.

The couple had been married 22 years and separated about two weeks ago. They had no children.

EDWIN C. HILL, noted writer and radio commentator, writes "Human Side of the News" every day in the Boston American.

French Ask Delay In League Meeting

GENEVA, Jan. 14 (AP)—The French government today created a stir in League of Nations circles by asking that the League council session for January 17 be postponed to January 26.

Some League officials expressed belief this action might indicate a desire to reconsider France's fundamental position concerning the League and might not be due primarily to the cabinet crisis in Paris.

NEED FUEL?
Listed in the Bargain Market in the classified section are reliable fuel dealers, who are waiting to fill your bin. Select your dealer and call him today.

False Teeth Wearers Are Worst Breath Offenders!
"Need More Than a Mouth Wash" say Authorities... Recommend Polident

Plates and bridges soak up odors and impurities like a sponge! A thin dark scum collects on them. This scum holds germs and decay bacteria. It is so tough that ordinary brushing seldom removes it. And it gets into every tiny crevice where brushing can't even reach. Almost always it results in "denture breath"—probably the most offensive of all breath odors.

Yet there's a perfect way to clean and purify false teeth without brushing, acid or danger. It is Polident, the powder that dissolves away all scum, stains, tarnish and odor. Makes breath sweeter—and plates or bridges look better and feel better. Tens of thousands call Polident a blessing for comfort, convenience and hygiene. Long-lasting can costs only 30¢ at any drug store. Approved by Good Housekeeping Bureau and dentists everywhere.

Cleans, Purifies Like Magic
Put plate or bridge in ¼ glass of water. Add a little Polident powder. Leave 15 to 30 minutes. Brush and rinse, and purified and ready to use!

Prevents "Denture Breath"

TEN BEST.
By FRANK S. NUGENT
With charity for all and malice toward none, that's the spirit in which Hollywood donned the ceremonial robes and bestowed its annual honor offerings upon the desk and

Just As It's the Custom to Select the TEN BEST MOVIES of the Previous Year... KANE'S NOW ANNOUNCES
Ten Best Sellers of 1937!
REPRINT FROM NEW YORK TIMES
AT NEW, LOW 1938 PRICES!
FRIDAY AND SATURDAY AT ALL OUR STORES!

Our Regular 7.50
4 POSTER BED!
Easy Terms! Full or Twin Size! Sturdily built and nicely finished!
3.89

Our Regular 9.95
3 DRAWER CHEST!
Easy Terms! A value like this would be a "Best Seller" any time!
5.59

Our Regular 12.50
COGSWELL CHAIR!
Easy Terms! Richly upholstered! Turned Arms! Queen Anne Legs!
7.65

A Sensational Value!
18 Pc. CANNON SET!
Easy Terms! 9—Famous Cannon Ware Service for 6! Dish Pillow Cases and 6 Dish Towels!
9.95

Our Regular 17.95
5 Piece Colonial
BREAKFAST SET!
Easy Terms! Drop-Leaf Table and 4 Arrowback Style Chairs. Maple finished hardwoods!
8.75

6 Piece Twin Outfit
Featuring Popular
WINDSOR STYLE BEDS!
Easy Terms! Two Windsor full size, 2 Springs and 2 Mattresses all for $148.9... (Reg. set of $172.45.)
24.85

2 Pcs.! Am.-Oriental
RUG and CUSHION!
Easy Terms! Our $39.50 grade —rich oriental colors. Fringed! Big Cushion included!
24.69

Famous Faultless
ELECTRIC WASHER!
Easy Terms! Excellently constructed; large capacity;
32.50

Our Regular $115 Modern Outfit!
6 Pieces with SIMMONS Spring and Mattress!
Featuring 3 Major Pieces—Beautiful Bed, Chest of Drawers and Dresser with smartly styled Round Mirror—all handsomely finished throughout! Bedroom Chair and Famous Simmons Spring and Mattress included at only $59.00! Extra Major Piece, if desired, $14.95.
$59 Easy Terms!

A Best Seller! Our Reg. $21.50
Modern STUDIO Couch
An outstanding offering! Handsomely covered! Opens up to Twin Beds or Full Size Double Bed! A phenomenal value at this price!
Reduced to Only 13.95
SPECIAL, LOW TERMS!

Purchases for Future Delivery Held FREE!

WHERE 16 STORE BUYING MEANS BIGGER SAVINGS TO YOU!
Shop at your Nearest Kane Store
KANE'S
740 WASHINGTON STREET, BOSTON
MALDEN—9 Dartmouth St.
CAMBRIDGE—605 Mass. Ave.
HYDE PARK—1295 River St.
QUINCY—1346 Hancock St.
FRAMINGHAM—64 Irving St.
LYNN—219 Union St.
BROCKTON—215 Main St.
WALTHAM—390 Moody St.
LAWRENCE—In Super Store
OPEN SAT. NIGHT TILL 9

Recession Laid To Government By Coal Head

Guffey Act Scored As Penalizing Huge Industry

By ROBERT A. McGILL
International News Service Staff Correspondent

WASHINGTON, Jan. 14 (INS)—A blunt-spoken Pennsylvania industrialist declared before the Senate unemployment committee today that the current business recession was "created right here in Washington."

He was J. D. A. Morrow, president of the Pittsburgh Coal Company, and while offering to "cooperate with the government in recovery measures, at the same time he called upon the New Deal to clarify its policies toward industry and to "rectify its mistakes."

"This present depression is a matter of deep concern to the heads of every business and industrial enterprise, large and small," said Morrow. "It was not of their making or seeking. It came upon them because a spreading doubt and uncertainty as to the future dried up orders.

BLAMES GOVERNMENT

"Our company and every other will give the government every assistance to restore prosperity. But in our view this depression was created here in Washington.

"It will have to be cured here in Washington by a frank acknowledgement of some mistakes; by a clear and unequivocal statement of future policies, and by prompt executive and legislative action to dispel the doubt, and distrust that have frozen the potential purchases of millions of people in this country."

Claiming the bituminous coal industry expects great expansion of business and increased employment, Morrow denounced the Guffey Act as one of the chief contributing factors to the depression in the bituminous coal industry.

PRICES UP

"The average price at which bituminous coal will be sold in 1938 has been raised appreciably above the price levels prevailing in 1937. That higher level and rigidity of prices will render bituminous coal more vulnerable to competitive attack by fuel oil, natural gas, hydroelectric power, wood, anthracite and other unregulated substitutes.

"We can expect further losses of business to these fuels and further losses of employment opportunities for labor in this industry."

Roosevelt Bans Holding Firms

Continued from First Page

based the industry was willing to avoid the government in turn did certain things.

BANS "WIND AND WATER"

As to Wilkie's contention that a large scope of development is needed to start an expansion program, the President said that was perfectly true of operating companies.

Turning to Wilkie's expressed willingness to utilize for rate-making the dividend investment position on properties built hereafter, the President said that was impossible.

If the reproduction cost theory now in general use is wrong now, he declared, it also was wrong in the past and no moral right exists to forgive past errors and start what Mr. Wilkie said new and wind in the existing capital structures.

Two wrongs don't make a right, he added.

Wilkie's statement that the new valuation method also might disturb the capital market brought a comment that if a sinking fund had been set up on the basis of rates there would not have been any disturbance.

Regarding Wilkie's readiness to eliminate "capital write-ups" discussed by the federal trade commission, the President said he did not know enough about that to give an intelligent answer but here again "speculations should be made between operating and holding companies."

AVOIDING DUPLICATION

As to proposals that the federal government avoid duplication of private utilities, the President recalled a prior statement of his that the government now was operating power plants at a ratio of only about 11 per cent of the total power, area and population.

He added that in the Columbia basin and other regions the administration was trying to arrange for municipalities desiring power to avoid duplication of facilities.

The government recognizes the right of municipalities to put in their own power plants if the voters so determine, he said, adding that Wilkie even concedes that point.

On the point of public works grants to municipalities to establish power plants, he said the Supreme Court had made clear there was not much difference between federal aid for highways and federal aid for power.

Laud Boston American Price Raise

LOUIS LEVENTHAL ROBERT WATT WILLIAM GREEN

William Green, president of the American Federation of Labor, right, talks with Louis Leventhal, president of the Boston local, Newspaper Drivers' and Distributors' Union, left, and Robert J. Watt, who will represent American labor at the International Labor Office in Geneva, Switzerland, following a Boston dinner celebrating the departure of Watt. Green hailed the Boston Evening American's price advance to three cents to protect its workers a step in keeping with labor's aims. Watt also praised the price raise. (Story on Page One.)

Roosevelt Asks Relief Funds

WASHINGTON, Jan. 14—President Roosevelt has decided [illegible] ready to ask Congress for a special deficiency appropriation of [illegible] between $3,000,000 and $4,000,000 for unemployment relief, it was learned today.

A special message on relief will shortly be sent to Congress [illegible] accordance with White House announcement December 3 that [illegible] will appear [illegible] session.

1—The recent jobless census showed approximately 11,000,000 unemployed; recent lay-offs have increased this figure.

2—The peak relief load will be reached in February, with some 2,000,000 on the rolls; it will taper off in March and spring months as a definite business upturn becomes evident.

3—Present funds will be sufficient to meet relief demands through February and March, but additional funds will be required for the last quarter of the fiscal year—April, May and June.

4—All jobless who can work, can obtain employment on Federal relief projects; individual relief checks must be shaved as the number on relief grows, and part of the relief funds probably $25,000,000, must be distributed among poverty-stricken farmers, particularly tenant farmers.

Theatrical Club's Charter Is Revoked

Secretary of State Frederic W. Cook today revoked the charter of the Theatrical Club, a night club in Warrenton street a few doors from Tremont. Cook said his action was as a result of the conviction of the club for violating part [illegible] the state Liquor Control Act.

Boston Makers' Union No. 16 today announced its unanimous endorsement of the Boston Evening American price of three cents.

A letter signed by Stephen J. Howard, chairman, and William J. Union, secretary of the Boston American Chapel of the union was sent to John T. Lothrop, [illegible] publisher of the Evening American. It follows:

"We take great pleasure in informing you that at a regular meeting of this Union Tuesday, January 11, the Boston American Chapel reported the following resolution. That this Chapel cooperate and endorse the action of the Boston American in raising the price of the paper to three cents.

"The Union unanimously endorsed the action of the Chapel."

Senator Hurls '60 Families'

WASHINGTON, Jan. 14 (AP)—Senator Bailey (D) of North Carolina today assailed economic royalists [illegible] the Democratic party in the approaching primaries against the New Deal.

Bailey named the Senate from 60 dominant Republican families [illegible] "Americans All Families" which he asserted had been "the inspiration for [illegible] years of [illegible] misrule."

"There is one paragraph in this book," Bailey said, "that says frequent washing of hands has always been a mark of a subconscious feeling of guilt and that by the same token frequent bathing indicates a subconscious feeling of guilt."

Senator Bailey charged the new deal by having a copy of the book [illegible] and by having a copy of the book [illegible] agencies.

Lewis in Parley With Capital

Continued from First Page

[illegible] peace warring of them and spreading employment was another.

The personal discussions to which [illegible] have been held in connection in New York, aimed at [illegible] except [illegible] results.

They were started a short time ago in Paris, Tuesday and Rockefeller, Thursday when [illegible] conferred with Lewis in the latter's office in the Empire State building. Tuesday, Davis and Tugwell were [illegible] in the earlier phase of the New Deal and were of that group that Washington came to call "brain trusters." All are now out of government service.

Tugwell was not present at the Davis conference, which, it was said in the White House, proper instead [illegible] the executive [illegible] Tuesday.

[illegible] made no comment on [illegible] meeting.

William P. Wood Dies

[illegible]

COMMUNITY Dentists
Dr. Lewis Inc.
• 87 SUMMER ST
• 630 WASHINGTON ST
• BOSTON •
Also 4 Suburban Offices

SAVE MONEY ON GOOD EYEGLASSES AT COMMUNITY OPTICIANS

NO CARRYING CHARGES
No Delay — No Red Tape

PAY ONLY 50c A WEEK

Choose from 12 Distinctive styles—Rimless, Frame or Oxford At one low price

OUR LOW PRICES POSSIBLE Because We

• SPECIALIZE IN GLASSES ONLY
- Operate own precision laboratory
- N. E. busiest optical institution
- All glasses guaranteed 100%
- Expert services of qualified opticians
- You profit by our volume savings

Friendly Credit Is Free
Save Money With Community Opticians' Glasses

Remember: "Community will not be undersold"

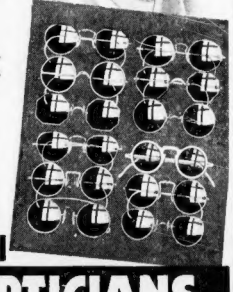

Community OPTICIANS
87 SUMMER STREET • BOSTON • 630 WASHINGTON STREET
Same floor as COMMUNITY DENTISTS, Dr. Lewis, Inc.

SALEM	MALDEN	QUINCY	BROCKTON	WALTHAM
237 Essex St.	82 Pleasant St.	1479 Hancock St	123 Main St.	353 Moody St.
Opp. Town House Square	Above Sullinger's	Opp. Quincy Trust Co.	Palace Hotel Bldg.	Fitalia Bldg.

At the first sign of a COLD take HILL'S COLD TABLETS (CASCARA QUININE)
A Household Remedy for 40 Years

The Greatest Names in Entertainment In The Year's Biggest Contest!

WIN part of

in 576 BIG CASH PRIZES

The next couple of months may be the most important in your life!

The next couple of minutes, spent in reading the following paragraphs, may mean a large share of $10,000.00 in cash, as offered by the Boston Evening American.

You have a chance of getting one of 576 big cash prizes. Can you recognize such names as Clark Gable, Myrna Loy, Robert Taylor, Carole Lombard, Errol Flynn, Katharine Hepburn, Alice Faye and others? If so, you can win a fortune!

At last! Here is a game for the whole family!

No Entry Fees! No "Play-off Series!" No Library Research! It's Simple! It's Easy!

FOR DETAILS SEE THE NEXT

SUNDAY ADVERTISER
Largest Newspaper Circulation in New England

DeMille to Give Talk at Harvard

Producer-Director Plans Description Of 25 Years of Movie Making

By ANN MARSTERS

Cecil B. DeMille, Hollywood's famous producer-director, has accepted an invitation from the Harvard Film Society to speak in the New Lecture Hall at Harvard University next Tuesday evening.

The invitation comes as a distinct honor to DeMille and a recognition of his importance and influence in the movie industry.

SUBJECT OF TALK

DeMille, who arrives in Boston Tuesday for the premiere of his latest production, "The Buccaneer," will speak on "My Twenty-five Years in the Movies."

As a pioneer of the film industry DeMille played a forceful part in the founding of Hollywood itself. And 23 years ago he produced and directed the first feature-length film ever made. He was really the father of the big spectacular motion picture, and attracted world-wide attention with his ambitious productions, "King of Kings," "Ten Commandments" and "Sign of the Cross."

DISCOVERED TALENT

During the early days of the movies DeMille became noted for his uncanny ability to discover talent. And among his first discoveries were Gloria Swanson, Wallace Reid, Rod La Rocque, Thomas Meighan and Leatrice Joy.

The Harvard Film Society, founded in 1926, is headed by T. Edward Ross, II, Harvard senior, and sponsored by distinguished faculty members, the Fogg Museum of Modern Art, Fogg Museum, Harvard Dramatic Club and Harvard Film Service. Tickets may be purchased by the public as well as by members of the university.

CECIL B. DE MILLE

Thieves Loot Three Poor Boxes in Vain

FALL RIVER, Jan. 14—Poor boxes in St. Anne's, St. Louis' and Espirito Santo churches were ripped open during the night by thieves who forced windows.

No money was obtained in any of the three, pastors of the churches have made a practice of emptying poor boxes nightly since church burglaries in New Bedford. The altar rail at the Espirito Santo church was damaged when the thieves apparently broke the poor boxes open across it.

Broken Arm Better, So Boy Breaks Leg

CONCORD, N. H., Jan. 14 (AP)—Edward Knowles, high school student, was happy as he left his home to the "Fair" here Christmas when he broke an arm.

He went to a nearby park yesterday with his sled. On his first trip down a slope he crashed into a tree, fracturing his right leg.

Lawrence Wife Hunted All Night

LAWRENCE, Jan. 14—Following an all-night search for his attractive 28-year-old mother, a five-year-old son, James Gino, textile mill operative of 70 Newbury street, reported his wife today to police as missing.

Tobin Pallbearer For Spencer in S. Boston

City Censor's Father Honored by Many At Last Rites

Mourners filled St. Vincent's Church, South Boston, to overflowing this morning at funeral services for James J. Spencer, South Boston undertaker and father of City Censor John C. Spencer.

Mayor Maurice J. Tobin was a pallbearer, and many other prominent city officials attended. Scores were unable to gain entrance to the church.

SOLEMN RITES

Solemn high mass of requiem was celebrated by the Rev. Timothy J. Sullivan, pastor of St. Vincent's. Deacon was the Rev. J. Sidney Kearns and the Rev. James R. Beatty was sub-deacon.

Pallbearers, in addition to Mayor Tobin, were Police Superintendent Edward W. Fallon, Traffic Commissioner William R. Hickey, Patrick J. Hurley, chief probation officer of the South Boston Court; Nathaniel Thomas, Charles Bartlett, Michael P. Fahey and George V. Connors.

Ushers were Charles Clough, Albert V. Daunt, John Daunt and James O'Malley.

FIRST CERTIFICATE

Spencer, who was 62, held the first embalming certificate in Massachusetts. He had long been in the undertaking business with his brother, William.

Besides his widow, Mrs. Katherine Spencer, one son, John; a daughter Mrs. James Tobin, sister-in-law of the mayor, and two other brothers, Walter and James A. Spencer.

Interment was at St. Joseph's cemetery, West Roxbury.

REV. F. C. POWELL

The Rev. Frederick Cyril Powell, one of the nation's outstanding Episcopal clergymen, is dead at the Convent of St. Anne, Arlington Heights, where he observed his 72d birthday Wednesday.

Founder of the Order of St. Anne and former head of the Cowley Fathers in this country, Father Powell had been rector of the Church of St. John the Evangelist in Bowdoin street since 1901.

The office for the dead will be said at 7:30 p. m. Sunday at the church, where the body will lie in state until the requiem high mass at 11 a. m. Monday.

FREDERICK A. FLANDERS

Frederick A. Flanders, 86, who in his youth drove a stage between Bedford and Lexington, died at his home, 86 Common street, Watertown.

For 40 years, until his retirement 10 years ago, he was steward at the Perkins Institution for the Blind.

He is survived by his wife, Anna, and a son, Galen W. Flanders. The funeral will be at 2 p. m. tomorrow in the chapel of Mt. Auburn cemetery.

JOHN MORAN

Quincy's oldest resident, John Moran, 97, is dead at his home, 354 Hancock street, Atlantic. He moved to Quincy 50 years ago from Tewksbury, where he had been a silversmith. He was an active member of the Ancient Order of Hibernians. Two nieces, Miss Margaret W. Moran and Mrs. Helen M. Collins, of Quincy, survive.

MARGARET J. HAMILTON

For 30 years head matron at the Bridgewater state farm, Mrs. Margaret J. Hamilton, 73, is dead at her home, 41 Osborne street, Peabody. The funeral will be Sunday at 2:30 p. m.

Mrs. Hamilton was one of the three oldest surviving alumnae of the Dedham State Hospital school for nurses.

She is survived by a son, Daniel J. Hamilton.

EDWARD N. BLINN

FALL RIVER, Jan. 14—Funeral services will take place at 1 p. m. tomorrow for Edward N. Blinn, 67, retired attorney and former police lieutenant, who died at his home, 40 Elm street. A son, Dwight Hambly, and two brothers survive.

ELIZABETH A. LUFKIN

Miss Elizabeth A. Lufkin, 81, who repeatedly defied Probate Court petitions seeking appointment of a conservator or guardian after her brother, John W. Lufkin, left her $750,000 in 1930, is dead at her home in Wedgewood street, Squantum.

Annoyed by the succession of court actions against her, Miss Lufkin filed a bill in the Legislature to require a person suing another to present a detailed bill as to services.

The funeral will be at 2 p. m. tomorrow at the Waterman Chapel, 495 Commonwealth avenue.

The Brighter Side

By DAMON RUNYON

(Copyright, 1938, by King Features Syndicate, Inc., International copyright secured. Reprinted by permission.)

Mr. Stewart Crowell, of Rahway, N. J., a self-confessed omniverous reader of this corner of enlightenment, wants to know the origin of the expression behind the eight ball.

Damon Runyon

Well, Mr. Crowell sir, we are always ready to oblige the cash customers, but in this instance we are not sure of our ground. We merely know the state of being behind the eight ball. Indeed we have sometimes felt that our personal address was behind the eight ball.

Only recently we got ourself behind the eight ball ourself by attempting an explanation of the term "cracker," as applied to natives of the southern United States. We reached back to the ship-cracking days of the ox teams for that one, which we added to several founts of wisdom thought it came from the practice of the Southerners of arriving at the barrels at the corner grocery store.

OUT OF LUCK TWIST

A little more reflection on our part would have produced the quite reasonable explanation that is now brought to our attention by Mr. Louis Engel of Brookline. He says people living in the territory of the Creek Nation of Georgia, or occupying the lands soon after the Indians were removed, were called "Crackers," which in time became "crackers."

We had heard that before, but overlooked it when we got to giving offering explanations, and we thank Mr. Engel for bringing it to mind.

But now about the eight ball. To be behind the eight ball means, in a general way, to be out of luck. There is a noble indoor pastime now politely known as pocket billiards, that out in Pueblo, Colorado we called pool and in one form of this pastime a ball numbered eight is invariably black.

We have heard it said that some thoughtful soul associated the black eight ball with that ball as a symbol of disfavor permitted in secret orders and clubs when a candidate for membership is being balloted on. Sometimes a ballot comes out looking like a dish of caviar. Hence, some claim, the origin of the expression behind the eight ball, or the black ball.

ASSOCIATED WITH POOL

We do not care for this explanation. It lacks logic and coherence. We are inclined to think that the expression was born directly of the game of pocket billiards, or pool. The owners of billiard academies and the manufacturers of the appurtenances thereto disapprove of the term pool, because the academies came to be called pool rooms, and the owners and manufacturers feel that this associated their establishments in the public mind with race track pool rooms.

Their establishments are still generally called pool rooms by many, of course, but you cannot educate the public to something new all at once. Anyway, we favor the explanation of the origin of the expression behind the eight ball of a man who once told us that it started in Jack Doyle's old place in 42d street, when that street was the heart of the world.

A fellow was playing a game of rotation pool one night, and this diversion requires that the player knock the balls into the pockets in numerical order—1 to 15.

TOUGH LUCK MEANING

It so happened that several times in succession, when it came this fellow's shot, he found his cue ball stymied, or blocked off, by the black eight ball, so he could not get a crack at the target ball. It was a sequence of tough luck that caused another player to remark:

"That guy's always behind the eight ball."

Thus a new expression crept into our public speech as meaning tough luck. Finally it came to mean any unpleasant predicament. The expression must have been in use in this connection for at least 25 years, because it is almost that long since Jack Doyle's was in Forty-second street.

"TAD" USED EXPRESSION

Afterwards Doyle moved his establishment around into Broadway, where he flourished until quite recently, when he announced his retirement from business. "Tad," the great cartoonist, often used the expression back down the years. It is our conjecture that it was "Tad" who familiarized it with the public.

As a current illustrator of the meaning of the expression, business is now behind the eight ball. That is most luminous. In fact, so much business is behind the eight ball that there is some overcrowding back there that warrants attention.

It has been announced that future appliearts for space behind the eight ball will have to wait in behind some other ball for a spell.

First National Stores

At Last.. YOU CAN BUY QUALITY BEEF AT LOW PRICES!

If you are one of the many who have stayed away from serving your family beef for the past three years, "feast" your eyes on these new low prices. Make it "Beef" week-end! Steak Saturday night and a roast Sunday.

FACE of RUMP BONELESS TENDER ALL CLEAR HEAVY STEER BEEF 29c LB

CHUCK ROAST BONELESS OVEN OR POT ROAST FANCY HEAVY STEER BEEF 25c LB

Florida ORANGE SALE!

THESE ARE THE SWEET, JUICY KIND

2 DOZ MED SIZE 33c • 2 DOZ LGE SIZE 43c

Grapefruit	LARGE SIZE	4 FOR 19c
Apples	FANCY COOKING	7 LBS 25c
Apples	FANCY McINTOSH	5 LBS 25c
Sunkist Lemons	LGE SIZE	DOZ 33c
Bunch Beets	LARGE BUNCH	5c
Bunch Carrots	LARGE BUNCH	5c
Tomatoes	FANCY RED RIPE	2 LBS 25c

Rib Roast	HEAVY CORN FED STEER BEEF	LB 29c
Lean Ends	MILDLY CURED CORNED BEEF	LB 25c
Rump Steak	BEST CUTS STEER BEEF	LB 49c
Lamb Legs	FANCY LIGHT TENDER MEAT	LB 25c
Lamb Fores	BONED AND ROLLED IF DESIRED	LB 15c
Broilers	STRICTLY FRESH NATIVE 2 LB AVERAGE	LB 33c
Pork Loins	EITHER END	LB 19c
Shoulders	"MASTER" SMOKED	LB 22c
Haddock	FRESH CAUGHT DRESSED AS DESIRED	LB 7c
Halibut	FANCY SLICED	LB 25c
Oysters	FOR STEWING	PT 25c

PRICES EFFECTIVE IN BOSTON AND VICINITY

FANCY BROOKSIDE CREAMERY ROLLS
BUTTER ¼ LB PRINTS 1 LB CTN 40c — 1 LB ROLL 39c

JOHN ALDEN SPECIAL PRICES RICHMOND LB BAG 17c
COFFEE 2 1 LB BAGS 37c

HENFIELD BRAND - ALL GUARANTEED
EGGS BROOKSIDE LARGE FRESH DOZ 35c — DOZ 25c

SLICED - RINDLESS - SUGAR CURED
BACON LB 29c

ANNUAL JANUARY CANNED FOODS SALE

Winter's big golden opportunity to stock up on the everyday necessities at rock-bottom prices — act quickly — only two days left

Maine Bantam Corn

GROWN AND PACKED IN MAINE - THE WORLD'S FINEST

FINAST	GOLDEN BANTAM MAINE'S BEST QUALITY	3 No 2 TINS 29c
FINAST	WHOLE KERNEL OR VACUUM PACK	2 TINS 23c
RICHMOND	GOLDEN BANTAM	3 No 2 TINS 27c

Red Ripe Tomatoes

SOLID RED RIPE - ONLY THE BEST IN THESE PACKS

FINAST	SOLID PACK	2 LGE TINS 29c — 2 No 2 TINS 23c
RICHMOND		2 LGE TINS 25c — 3 No 2 TINS 29c

Tender Peas

WITH ALL THEIR SUMMERTIME FRESHNESS SEALED IN

FINAST	TINY TENDER	2 No 1 TINS 25c — 2 No 2 TINS 33c
'YOR' GARDEN		2 No 2 TINS 33c
RICHMOND		3 No 1 TINS 29c — 2 No 2 TINS 29c
STANDARD	A GOOD VALUE	3 No 2 TINS 29c

Stringless Beans

CHOSEN FOR THEIR FLAVOR AND TENDERNESS

FINAST	WHOLE GREEN TENDER REFUGEE	2 No 2 TINS 29c
RICHMOND	CUT GREEN OR WAX	2 No 2 TINS 25c
STANDARD	CUT GREEN	3 No 2 TINS 23c

More Canned Goods Values

A HANDY ASSORTMENT TO HAVE ON THE PANTRY SHELVES

JULIENNE	BEET OR CARROTS	2 1 LB JARS 23c
SPINACH	FINAST OR DEL MONTE	2 LGE TINS 29c
SAUERKRAUT	FANCY	2 LGE TINS 17c
PINEAPPLE	FINAST Sliced or Crushed	2 LGE TINS 39c
FRUIT SALAD	DEL MONTE No 1 TIN 17c	LGE TIN 29c
APPLESAUCE	FINAST	No 2 TIN 7c
EVEREADY	FRUIT COCKTAIL	LGE TIN 25c

FIRST NATIONAL STORES

Betty Alden on Beacon Hill

Dinner at Burrage Home Honors Mr. and Mrs. Harold I. Chalifoux

By BETTY ALDEN

IT IS RATHER UNUSUAL to hear of a great grandmother giving a society party . . . yet the most important parties of Boston's distinguished Burrage family are given by Mrs. Albert Cameron Burrage at her home on Commonwealth avenue . . .

Mrs. Burrage is the great grandmother of Mr. and Mrs. Forrester A. Clarks' youngsters . . . yet, though she is a member of that select group of older Back Bayites who do much to maintain Boston's preeminence in the social and cultural worlds, one would hardly think of her as a great grandmother . . .

She is actively interested in a great many charitable and garden club affairs . . . she still pursues the hobby which she and the late Mr. Burrage made popular among Boston socialites, the growing of rare orchids . . . in the greenhouses on her summer estate in Manchester . . . In addition to all this she takes a keen interest in the activities of her sons, daughters and grandchildren . . . and every now and then gives a party to help them celebrate the special occasions in their lives . . .

Quite a bit smaller than many of the affairs which have been held in her beautiful Commonwealth avenue home, but equally as much fun will be the party which Mrs. Burrage is giving tomorrow evening for her son-in-law and daughter, Mr. and Mrs. Harold I. Chalifoux (Elizabeth A. Burrage) of Beverly . . .

Mary Melville Clow

Thirty-six friends have been invited to this get-together which is to be sort of a bon voyage party for Mrs. Chalifoux, who is sailing early next week to spend about four months in Europe . . .

The affair will be a dinner followed by dancing, and among the guests will be quite a few of the North Shore neighbors of Mr. and Mrs. Chalifoux, as well as some of their friends who live in town . . .

Plans Debut Next October

AMONG THE GUESTS will be Mr. and Mrs. Sumner Pingree, Mr. and Mrs. George L. Batcheldet, Jr., of Beverly, Mr. and Mrs. Richard B. Sears, Jr., Mr. and Mrs. Huntington L. Hardwick, Mr. and Mrs. Samuel Mixter, Mr. and Mrs. Kingsbury Browne, Mr. and Mrs. Ralph Hornblower, Mr. and Mrs. Edward A. Weeks, Jr., Mr. and Mrs. Gardiner H. Fiske and Mr. and Mrs. Forrester A. Clark (Katherine Burrage) . . .

Mrs. Chalifoux will meet her daughter, Betsy, in St. Moritz, Switzerland, later this month . . . Betsy, who went abroad earlier in the winter with Miss Stout's Travel School, is spending part of this month in Italy and has written very enthusiastic letters to her parents describing her novel Christmas celebration in Rome . . . She will make her debut next October at a party given by her parents at Willowbank, their Beverly home . . .

Mrs. Chalifoux is chairman of the ladies' board of the Boston Lying-In Hospital which is sponsoring a lecture next Wednesday, at the Statler, to benefit the social service department of the hospital . . . Byron D. MacDonald of New York will speak on Dalmatia and the Greek Islands on that occasion, and many prominent socialites are serving as patronesses . . .

Braggiotti-Clow Ceremony Tomorrow

IF THE MANIFOLD ACTIVITIES of that most unusual family, the Braggiottis, have ever intrigued you, you will be interested in the wedding tomorrow of Mario, one of the elder brothers, to Mary Melville Clow of Chicago . . .

Mario, who is a partner of the piano playing team, Fray and Braggiotti, has chosen a girl whom everyone thinks is a "perfect match" for him . . . for not only is "Baby," as she is called, an intimate friend of Gloria Braggiotti, Mario's sister, but she and Mario have many friends in common, as well as a mutual interest in the arts and a flair for doing things in an amusing and different way . . .

Baby, (she was christened Francise, but changed her name two years ago because of confusion with other Frances Clows in the family), is the daughter of Mr. and Mrs. William J. Clow of Lake Forest, Illinois. Where tomorrow's ceremony will be performed is . . . and knowing her flair for individuality everyone expects something entirely new and outstanding in the way of weddings . . .

With the exception of Mr. and Mrs. John David Lodge (Francesca Braggiotti) of Boston, who are now in London, and Dorillio, the youngest Braggiotti, who has a job in Palm Beach and can't get away, the family circle will be complete at the wedding tomorrow . . .

Flying to Chicago for Wedding

THE RAMA BRAGGIOTTIS (Elizabeth Stephenson), and Mr. and Mrs. Sebastiano Braggiotti of Brookline are all in Chicago, and Gloria, who is a fashion editor in New York, has left her desk for the week-end and is flying to Chicago today in time to attend the bridal dinner party which Mrs. Howard Linn is giving this evening . . .

Since Fray and Braggiotti have made professional appearances in Chicago this week, "Baby" and Mario have had to forfeit most of their pre-wedding parties, except for informal get-togethers after the concerts . . . However, today was reserved for entertaining and the Kent Clows gave a large luncheon in addition to Mrs. Linn's dinner . . .

Mrs. Lloyd Laflin, sister of the bride, will be matron of honor at the wedding and Gloria Braggiotti will take her place in the bridal procession as maid of honor . . . Edward Briggs of Brookline, a close friend of Mario's, will be best man . . .

"Baby" expressed her individualism at an early age . . . refused to have a coming out party and follow the conventional social pattern of a girl in her walk of life . . . studied languages and art in Munich and wrote of her travels in Bavaria for a Chicago paper . . . She follows the theater and the arts and most of her friends are authors, actors, painters and designers . . . those who are part and parcel of a world far more picturesque and adventurous than the conservative social background of her family

All in all the bride-to-be sounds as if she will be very congenial with the renowned American family whose members were born under the flags of five nations, and whose name she will bear after tomorrow . . .

Selling Ads For Club

PAULINE TOBEY OLIVIA VOGEL

THESE TWO PRETTY DEBUTANTES are members of the Vincent Club and helping to support the Vincent Memorial Hospital by selling ads to fill the program of the forthcoming Vincent Club show. Pauline Tobey is the debutante daughter of Dr. and Mrs. George L. Tobey, Jr., of Chestnut Hill and Olivia Vogel is the daughter of Mr. and Mrs. Augustus Vogel of Brookline.

Society Skiers Go North for Week-End

200 Leave Tomorrow For Plymouth, N. H., Program

Part of the fun of skiing is evidently the trip to and from the mountains.

Though there is certainly enough snow on our local slopes, roads, and even sidewalks, to satisfy the most enthusiastic winter sports lover, a group of almost two hundred socialites, recruited from the members of the Altebergers and the Hochgebirgers skiing clubs will take a special train from North Station at 12:30 tomorrow afternoon for Plymouth, N. H., where they will spend the week-end.

Among those who will spend this evening getting their togs, harness, wax, goggles and other skiing paraphernalia ready for the trip are Mr. and Mrs. Amor Hollings, worth, Mr. and Mrs. Quincy A. Shaw, Jr., Mr. and Mrs. Hubert Livermore, Mr. and Mrs. George S. Weld, Mr. and Mrs. Hugo Grotwold, John K. Howard, Robert Livermore, Jr., Betty Dunstan, Alice Graves, Kitty Talbot, Joanne Bass, James T. Baldwin, Peggy Porter, George Wigglesworth, Zanthia Howard Adams, Jr., John D. W. Morrill and Mr. and Mrs. Henry B. Gould.

Others who will make the trip are Mr. and Mrs. Donald Moffat, Mr. and Mrs. Stephen Heard, Mr. and Mrs. Charles L. Peirce, Mr. and Mrs. Charles Welton, Mr. and Mrs. John W. Goodrich, Mr. and Mrs. Robert M. Lord, Mr. and Mrs. William Morton, Mr. and Mrs. Morton Higgins, Mr. and Mrs. Theodore Adams, John E. Lawrence, Hamilton DeForest Lockwood, Jr., James A. Lowell, Mr. and Mrs. Justin H. Dempsey, Charles E. Mason, Jr., Mr. and Mrs. Russel Reed, Mr. and Mrs. Alfred H. B. Peabody, Henry Frothingham, Theodore G. Bromley, Jr., Edward B. Nash, Betsy Peabody, Horace W. Taylor and Joseph W. Powell.

Alumnae Worker

MARY COLWELL, president of the Boston Academy of Notre Dame alumnae, is serving as chairman for the benefit performances of "Monastery," being given at the Fine Arts Theater this evening, in aid of the alumnae's scholarship fund.

Philo Vance Mystery Role for Gracie Allen

By LOUELLA O. PARSONS
Motion Picture Editor International News Service

HOLLYWOOD, Jan. 14—A unique assignment is the one just handed S. S. Van Dine, creator of Philo Vance and author of dozens of thrilling murder mysteries.

Van Dine, a former Los Angeles newspaper man, whose real name is Willard Huntington Wright, has been engaged to write "The Gracie Allen Murder Mystery." He will do it in New York, bringing the "dizzy" girl in as the heroine.

Louella O. Parsons

I don't know how Van Dine is on comedy, but if the farmers like the harrowing plot, George Burns, who is now an expert at dialogue, can fix it in the page which his own humor. Won't it be something to see Gracie scream and radio Dora mixed up in a murder case? Lewis Gensler, the producer, has promised us, however, that the word "murder" Gracie uses shouldn't hear . . .

Don't be too surprised if David Selznick and Marlene Dietrich make another picture. He and Irene have been in Garden of Allah and I happen to know that there has been a lot of conversation over a picture for Marlene and Irene. It also, and young Mr. Selznick get together on a deal. Irene is due for a comeback and the right picture may change in which Garbo played languorous heroines with little or no conversation . . .

She will do a comedy—something on the order of Carole Lombard's Norths of Hazard. Jimmy Stewart is also interested in two young Marlene and or Kristy Reid's General" but her friends all hope she will do the Selznick comedy first . . .

Chatter in Hollywood: Tragedies notwithstanding, Parisian fashion is now being shown in the film capital. Norma Talmadge, Constance Bennett, Tyrone Power and Don Barry were actively married in Mexico. New Yorker Mr. Barry and her married their troubles only to come back to Hollywood and find that Mr. Barry had not married their troubles. Constance Bennett has been separated from her husband, Count de la Falaise, for over a year, and there is a deal of divorce talk . . .

Snapshots of Hollywood

The official name of the BING CROSBY and HOWARD LINDSAY named HOWARD LINDSAY. He wrote PAULETTE GODDARD as a present as a right and with FLORENCE RICE PAT DIXON and Bing may win over HOWARD HUGHES' CONSTANCE BENNETT, himself; BARBARA GOULD, at one time HOWARD HUGHES' fiancee, and Bing's JOHN BOLES' second wife, to Dick Powell, secretary to Louella Parsons . . . LORETTA YOUNG now in JOCK WHITNEY'S yacht, with WILLIE WYLER, her director. JEAN HARLOW and CLARK GABLE are the guests of honor at a Gentlemen Prefer Blondes party at the CLIFFORD ODETS' Sunday night . . . LOUISE FAZENDA, PERC WESTMORE and PERC KOHLMAR off for New York . . . Mrs. SAMUEL GOLDWYN and Mrs. JESSE L. LASKY are to be in Boston for the opening of "HOLLYWOOD HOTEL," with Louella Parsons, Benny Goodman and Dick Powell and Frances Langford opens Thursday, January 20, on the screen of the Metropolitan Theater.

Dinner Honors Sayre League President

Mildred C. Keane, president of the Jessie Wentworth Sayre League, and member of the Massachusetts Parole Board, will be honored at a reception and dinner Tuesday evening at the Hotel Brunswick.

A large and representative committee is headed by Elizabeth Curry of Cambridge and Mary Moran of Brighton, co-chairmen of the local committee. Secretary of the committee is Eleanor Dale of Cambridge, while Florence Ramsey of Somerville is acting as treasurer.

All ushers of Boston are represented on the committee which includes Mrs. Mary Casavant of Waltham, Mrs. Patrick Duane of Waltham, Jeanette Chisholm of Waltham, Mrs. Carl Strand of Medford, Mrs. John Delay of Winchester and Marie Reynolds of Boston. Others helping with plans for the testimonial dinner are Mrs. Edward Sweeny of Dorchester, Mrs. Loretta Broughton of Lynn, Mrs. Anna Anderson of Brighton, Mrs. Catherine Horgan of Lynn, Eleanor Sullivan of Malden, Mrs. Mary Reardon of Malden, Mrs. Josephine Lehr of Arlington, Catherine Murdock of Everett, Mrs. Helen Sweeney of Dorchester, Mrs. Edward Cleary of Dorchester, Margaret Kelly of Dorchester, Mrs. Rose Mae Fitzpatrick, Irene Mullen, Gilda Waters of Boston and Margaret Kingston of Jamaica Plain.

Bellarmine Academy Plans Lecture Series

As usual, the Bellarmine Academy had run the gauntlet in music, cultural, literary and scientific, in planning its midwinter series of talks.

Next Wednesday marks the initial program of the new season's program with Rose Caro, Boston soprano, singing "The Dispersion of a King" Shaw, (poetess Richard II" Coffee will be served in the auditorium of the academy at the close of the each will remain for luncheon on Wednesday.

Tomorrow night the graduates gather for an informal get-together at which Helen McDonald and Alice Kelly are arranging the entertainment. A feature of the entertainment will be Dora Harrington, who will sing a group of songs in the attic with Miss Kelly. Agnes O'Toole, Edward McDonald, Marion Sullivan and Eugene McGowan, recently signed by the informal gathering.

Also serving on the committee for tonight's party are Pat Rooney, John McNamara, Jane Joyce, William Thornton, George Mackall, Ann Ford, Stephen and Joseph Devaney.

On a week from Saturday, the alumni group will wax its skis, pack its knapsacks and be off on a merry winter sports party to Plymouth N. H.

FEBRUARY'S TALKS

On February 7 the group will go to the things themselves with Rose Jones's Long's Experiences. The Chosen" and a the new motion February 28 Rev. Joseph Dallahan, S. J., will lecture on "Einstein, the Man and the Thinker."

Dr. Daniel Lawton, S. J., will give March's opening lectures on geology, "Earthquakes. Then Causes and Effects."

The Genius of Pope Pius XI, in the light of his Arthur Sheehan's dissertation on March 21 and the concluding week's lecture March 28 by Dr. Joseph G. Pompeii, the City of the Dead."

April's meetings will be headed by delegates of the various Catholic churches and the Democratic festival scheduled for diamonds. One of the highlights of the series will be "The Real Joan of Arc," will be given by Rev. William Carey, S. J.

SERVES AS CHAIRMAN

Mrs. John G. Downing serves as president of the group with Mrs. Joseph H. Shortell acting as honorary president.

Others acting in executive capacity are Mrs. William S. George, vice-president; Alice Elizabeth Barry of Jamaica Plain, secretary; Mrs. John W. Walsh, treasurer, and Alice Cornelius Ilberson, Mrs. Edward McLaughlin directs the day's informal discussions, serving as moderator of the round table group.

Virginia Flanders Joins Brides

Miss Annie Chittenden Flanders of Milton was married yesterday afternoon the marriage of her daughter, Virginia Lee Flanders, to Walter George Cornell of Mt. Kisco, New York, son of Mrs. Walter Cornell of Oyster Bay, L. I. Mr. Cornell is a graduate of Massachusetts Institute of Technology.

The wedding took place in the chapel of the Church of the Ascension in New York, followed by a small reception at the New York residence of the bride's mother.

The bride was graduated from Miss Chamberlayne's School in Boston. She is a descendant of Stephen de Flanders, one of the pioneer settlers of Amesbury, Massachusetts, and of Richard Russell, governor of Massachusetts, and of Thomas Chittenden first governor of Vermont.

Mr. Cornell attended the Choate school and is a member of the Psi Upsilon fraternity and of Harvard Club.

Following a wedding trip to Europe, Mr. and Mrs. Cornell will reside in New York.

Alumni to Hold Winter Sports

A mid-winter and winter sports outing are featured on the program of St. Patrick's Alumni Association of Watertown.

Tomorrow night the graduates gather for an informal get-together at which Helen McDonald and Alice Kelly are arranging the entertainment. A feature of the entertainment will be Dora Harrington, who will sing a group of songs in the attic with Miss Kelly. Agnes O'Toole, Edward McDonald, Marion Sullivan and Eugene McGowan, recently signed by the informal gathering.

Also serving on the committee for tonight's party are Pat Rooney, John McNamara, Jane Joyce, William Thornton, George Mackall, Ann Ford, Stephen and Joseph Devaney.

On a week from Saturday, the alumni group will wax its skis, pack its knapsacks and be off on a merry winter sports party to Plymouth N. H.

Activities Of Clubs

THIS EVENING

8:00 p. m.—Gloucester Woman's Club, in Trinity Congregational Church, musicale. Cantabrigia Club, at the clubhouse, musical show.

8:30 p. m.—Milton Junior and Senior Woman's Club at the clubhouse, pop concert.

SATURDAY

2:00 p. m.—New Hampshire's Daughters, Hotel Vendome, meeting.

2:30 p. m.—Second District Junior Past Presidents' Club, at the Federation headquarters, 120 Newbury street, meeting; Somerville Woman's Club, in Unitarian Hall, lecture.

Barbara Chase To Wed Briton

Socially Prominent Families Linked

SANTA BARBARA, Cal., Jan. 14 (INS)—Britain and America will be united tomorrow when the socially prominent families of America and Britain, the forthcoming marriage of Miss Barbara Chase, daughter of Mr. and Mrs. Harold Sewall Chase, to George Mercer-Nairne, son of the late Lord Charles Mercer Nairne and Lady Violet Mercer Nairne of

BOSTON after DARK

By GEORGE HOLLAND

Abbey Players Excel in Easter Week Drama

O'Casey's 'The Plough And the Stars' on Copley Stage

Auer Wows Fans at Keith's

Mischa Shares Top Honors With Sheila Barrett

Exile

June Travis as she appears in "Exiled to Shanghai," new film at the Hub.

Alice Faye Film At RKO Boston

See Conrad Nagel In Film Romance

HOLLYWOOD

MOVIE CLOCK

BEACON—"Legion of 1938"; 10:35, 1:05, 3:40, 6:15, 8:50, 11:20.

BOWDOIN—"Second Honeymoon"; 10:07, 1:00, 3:53, 6:46, 9:39.

COLUMBIA—Screen Show. 11:00 a.m. and 7:00 p.m.

FENWAY—"Wells Fargo". 12:23, 3:00, 5:40, 8:15, 10:55.

FINE ARTS—"Monastery". 1:50, 3:50, 5:50, 7:50, 9:50.

GAIETY—"100 Men and a Girl" 11:30, 2:45, 6:12, 9:37.

HOWARD—"He Who Are About to Die" 10:26, 6:33.

HUB—"Exile to Shanghai" 9:30, 11:45, 2:20, 5:00, 7:35, 10:10.

KEITH BOSTON—"You're a Sweet Heart". 10:00, 1:05, 4:10, 7:10, 10:15.

KEITH MEMORIAL—Wise Girl 10:30, 1:25, 4:35, 7:45, 10:45.

STATE & ORPHEUM—"Nothing Sacred". 11:20, 2:05, 4:50, 7:40, 10:25.

REPERTORY & SQUARE—"One Way Passage"; 11:50, 2:20, 4:00, 7:25, 10:05.

MODERN—"Stand In". 10:15, 12:50, 3:25, 6:05, 8:45.

METROPOLITAN — "Tovarich" 10:40, 1:31, 4:22, 7:15, 10:04.

NEW METROPOLITAN—continuous show from 12 noon till midnight.

PARAMOUNT—"Wells Fargo" 9:00, 12:45, 3:10, 6:15, 9:20.

SCOLLAY—"Stand In" 10:00, 12:55, 3:55, 6:50, 9:45.

SOUTH STATION — "Donald Duck." Continuous 9:30 a.m. to 11:30 p.m.

TREMONT—"Rain". 10:20, 1:30, 4:55, 8:20.

UPTOWN—"Stage Door" 12:40, 3:50, 7:00, 10:10.

OLYMPIA—"Conquest", 9:00, 12:05, 3:10, 6:15, 9:20.

'Tovarich' Delights Met Audience

By PEGGY DOYLE

At the outset, let it be stated that He-wuz-I-t-in-'n' done for Jacques Deval's distinguished stage comedy, "Tovarich," what it did for that other fabulously successful Broadway hit, "Stage Door." But after all, wasn't that last rather in the nature of a minor miracle?

Which is not to say that Frank Gallagher's production, which opened yesterday at the Metropolitan (that time-honored and dependable theatre of entertainment and democracy to boot), is without its faults.

A Most Amusing Show

Those thoughtful people who have read Deval's play may recall that it was a rather ponderous piece of work, with a tendency to be overly serious. Please throw off your shackles.

Amusements

Amusements

'It's a Knockout'

Amusements

Today Neighborhood Theatre AT YOUR

ARLINGTON

REGENT — "Stage Door"

MALDEN

GRANADA — "Stage Door"

BOSTON

SOUTH STATION — "Fake Charities Exposed"

MAPLEWOOD — "Heidi"

ORPHEUM — Shirley Temple "Heidi"

MATTAPAN SQ. AND MEDFORD

BROOKLINE

COOLIDGE CORNER — "Awful Truth"

MATTAPAN-MEDFORD — "Awful Truth"

MEDFORD

FELLSWAY — "Stage Door"

CAMBRIDGE

UNIVERSITY — "Submarine D-1"

MELROSE — "Stage Door"

NORTH STATION

LANCASTER — "Dangerously Yours"

SUNDAY

REVERE

DURRELL — "Big City"

BOULEVARD REVERE — Joe E. Brown "Fit for a King" Kay Francis "First Lady"

CAMBRIDGE AND JAM. PLAIN

ROXBURY

PORTER & MADISON — "Stella Dallas"

AT THE HUMBOLDT

GRAND MARTINI — "Back in Circulation"

CHARLESTOWN

TRAIN'D SQ. — "Hollywood"

CAPITOL SQ. CENTRAL

SOMERVILLE

DORCHESTER

DORCHESTER — "The Awful Truth"

DAVIS SQ. — "Stella Dallas"

FEELEY SQ. SOMERVILLE BROADWAY — "Westland Case" "Idol of the Crowds"

HAMILTON — "Big City"

SOUTH END

MAGNET — "Submarine D-1"

NATIONAL — "Stage Door"

WATERTOWN

CAPITOL — "Big City"

COOLIDGE — "Big City"

PARK — "Submarine D-1"

WATERTOWN SQ.

WINTHROP AND DEDHAM

STRAND — "Submarine D-1"

WINTHROP — STATE COMMUNITY

MALDEN

MALDEN AUDITORIUM — PICTURES YOU WILL LIKE — Barbara Stanwyck-Joel McCrea "Internes Can't Take Money" ★ Irene Dunne "Theodora Goes Wild"

Community THEATRES

ALLSTON

CAMBRIDGE-ALLSTON — "Stage Door"

MATTAPAN and DORCHESTER

ORIENTAL & STRAND — "Conquest"

BRIGHTON AND NEWTON

EGYPTIAN — "Second Honeymoon"

ROSLINDALE and ROXBURY

LANGLEY-FAIRVIEW — "Conquest"

CAMBRIDGE

CENTRAL SQ.-HARVARD — "Second Honeymoon"

ROXBURY

RIVOLI — DUDLEY — "Conquest" "The Barrier"

DORCHESTER

CODMAN-FRANKLIN — "Second Honeymoon"

ROXBURY—ROXBURY CROSSING

FIELDS CORNER-BOSTON

EAST MILTON and DORCHESTER

MILTON — CENTER — "Conquest"

SOMERVILLE

STRAND — "Conquest" "The Barrier"

EAST BOSTON

STATE-LIBERTY — "2 Smart Girls"

WALTHAM

EMBASSY-CENTRAL — "Conquest"

HYDE PARK

FAIRMOUNT-HYDE PARK — "Conquest"

WOLLASTON, NORFOLK DOWNS

JAMAICA PLAIN

JAMAICA PL'N — EGLESTON SQ.

MILTON-LOGAN-REGENT — "Conquest"

Amusements

Amusements

PLYMOUTH Evgs. 8:30—Last 3 Times
The HOUSEMASTER
with FREDERICK LEISTER

WILBUR LAST 3 TIMES
CHARLOTTE GREENWOOD
IN THE NON-STOP LAUGH HIT
"LEARNING ON LETTY"
Beg. NEXT MON., 8:30 P. M.
CONSTANCE CUMMINGS
IN
IF I WERE YOU

Shubert COPLEY Theatre
ABBEY PLAYERS
"THE PLOUGH & THE STARS"

NEW REEL THEATRE — NOW OPEN 15¢ — NOW OPEN 25¢ — "Angel"

STRAND — "Lost Horizon" — "Roaring Timber"

SQUARE — "Stage Door"

UPTOWN — "Stage Door" — "Stand-In"

TREMONT — "Angel"

THE OLD HOWARD BURLESQUE

COLUMBIA — BURLESQUE

COLONIAL JAN. 24
CAESAR
Slays The Venomous Cobra of Tyranny.

ELSIE ROBINSON, writes from the woman's viewpoint, discusses everyday affairs and problems, regularly in the Boston American

DAY'S HIGHLIGHTS IN BOSTON ROMANCE

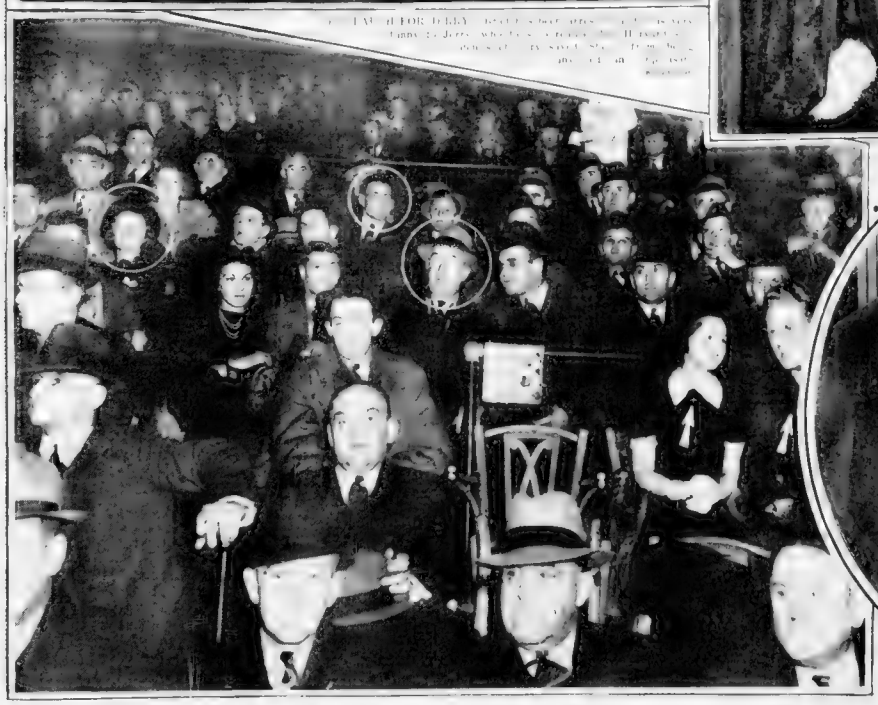

BRAD AND SHEILA ENJOY FIGHT. Seated in the Boston Garden, during recent McCoy-Lenglet bout, Brad and Sheila, indicated by arrows, drew attention of hundreds of spectators as they entered and left their seats. Photographer snapped this crowd picture, and those circled in photo will be paid $5 when they visit the Boston American office and identify themselves. Watch this page daily, be ready to collect if your picture is circled.

SHH EVERYBODY'S ASLEEP! Inset, shows the sister Jerry O'Brien in brief mad with anxiety for Sheila's safety [illegible] Sheila has been during the evening. [illegible]

FOLLOW THE ROMANCE OF SHEILA KELLY AND BRAD OF HARVARD DAILY IN THE BOSTON AMERICAN

SHEILA, JERRY QUARREL OVER BRAD TALTON

Career More Vital Than Dates, He Tells Her

Continued from First Page

"because I don't think you'd do it. But I'm not particularly proud of coming here, and I don't know there's any reason for me to talk about it."

"Now," said Big Gus, "you're talkin' sense."

"I'm glad you think so," said Sheila. "Because perhaps you'll be able to see I'm talking sense when I say that a good deal depends on what you do about my brother."

"So that's the angle!" Big Gus leaned back in his chair and puffed long and vigorously. "Okay," he said suddenly. "That suits me." He reached into his desk, pulled out a paper lying on top. "Here's a manager's-to-player contract I signed with your brother tonight. Here it goes." And he ripped the paper in two.

SHEILA breathed a sigh of relief. But she had one more question.

"Where is he now?"

Big Gus grinned wryly.

"Got to have it all, huh? All right, he's waitin' at a certain hotel for me to call him. I was gonna use him on a little angle tonight. But that's all off. I'll send him on home."

"And you'll let him alone in the future?"

"As long as you shoot square." The racket boss made a gesture of contempt. "What's one jockey more or less to me?" He straightened up in his chair, rose to his feet. "A, right?" He pressed a wall fixture the door into the hall slid open. "Your cab's around the corner on Broadway, girlie. Take my advice. Climb in it and go home."

As Sheila started toward the street door he stopped her with an imperious "Wait."

"Yes," she said, escape the only thought in her mind.

"Take it easy," he advised. "Don't look like you was in a hurry when you go out. And another thing. You think I'm a hard gee. Okay, let it go at that. But don't forget you're goin' out the same way you come in. And you know why." On account of I ain't as hard-boiled as I got a reputation for nice, sweet frails like you, girlie. Only"—and his tone was sudden very warm, hard-boiled person—"if you never put me on to your big account cause her age—"

When the street door opened silently for Sheila, she could see him still standing there, looking after her. The radio was crooning another sentimental song and she could imagine the stunted man smiling over Sheila.

"Go back there!" she breathed, as she hurried away from that street door and place. "As if I ever would!"

And rushing back to the center of South Boston and home and wondering again at the momentous good-will of her warring Big Gus back there! Never! Incredible—that time would come when she would.

• • •

THE wooden stairs of the North street house never felt better than when Sheila, after telling the cab driver good-night, hurried up them. With trembling hand, she felt for the door-knob, rejoicing in the familiar smoothness of the worn metal.

A light in the living room told her someone was up. It was Del, sleepy-eyed in lounging robe and pajamas.

"Eer-heu!" she yawned. "Where on earth have you been? I know you weren't at the game with Jerry, because he's been hurrying up the wires all night. And you can't have been with your Harvard admirer because he seems to be here in jail. So come on and 'fess up. I told Mom I'd wait up for you, but I expect to be rewarded."

"Give me a minute," said Sheila, sinking down on the davenport. She crossed one slim leg over the other, stripped off her slippers. "What a day, gracious!"

"I see," said Del sharply and what some dazed holes in both your stockings. You must have been having a good time. Mo! I thought it was Patsy had a fight with the family. And here you've been—"

"Shhh!" said Sheila. "Don't wake Mommy's coming."

The small voice resolved itself into a fat, warm night gown, smugly clad in a sleeping suit and cap.

"Mommy! Some one is knocking. Is it Daddy?"

"No," said Del. Then in a gentler voice: "Let's toddle back to bed, sweetie-pie. Only it wasn't Daddy. It was Sheila. She's going to sleep in your room and hear plenty of stuff."

Then . . . another arm around . . . "Let's go, honey. You're going to be an aunt. I have to tell your mother."

"Good night, Sheila," said Jimmy.

• • •

JUST

"Where—you—you—me!" gasped Jerry. "I'm coming to your apartment. He's sitting on the—"

"Where are you?" he demanded

Shift in Profits Tax Urged by House Group

40,000 Word Report Asks Modification In Capital Gains

WASHINGTON Jan 14 (INS)

PENALTY ON HOARDING

OPPOSE REPEAL

On the basis of the facts and information before the committee believes that the principle of the undistributed profits tax is sound and should be retained. However it is believed that it should be applied with such modifications as may be found desirable in the light of experience.

Study Code Letters to Slain Girl

Mother Charges Man Long Knew Victim Was Daughter

NEELIE MUEST
Killed by Father

By FREDERICK A. SMITH

More than 100 witnesses

Last summer Mr. and Mrs. [illegible] Muest [illegible] Mrs. Muest [illegible] Washington [illegible]

129 Wage Bill Alterations Made to Date

Connery Expects Act Out of Committee By End of Month

This is the 10th of a series of articles on news developments of vital interest to employers and workers in New England industry and business.

By FREDERICK A. SMITH

More than 100 witnesses

Last summer Mr. and Mrs. [illegible] Washington [illegible]

RAISED BILL SEEN

It was said by the labor committee of the House that if a public hearing is not held this month or next [illegible] Chairman Connery [illegible] Ward [illegible] and Eberharter [illegible] the [illegible] will be [illegible] that I will be [illegible] for [illegible]

EXAMPLE CITED

Under the bill presented [illegible] Congress the Administrator would [illegible] the [illegible] of [illegible] in the state of Missouri [illegible] and different [illegible] that [illegible] 1 week and hour [illegible] 1 cents per hour [illegible] 1 cents per hour [illegible] 1 cents per

Comics **BOSTON AMERICAN** Sports

NEW ENGLAND'S GREATEST EVENING NEWSPAPER

BOSTON, FRIDAY, JANUARY 14, 1938 15

Turn to Page 20 Sports Section

Two School Leagues Play Eight Hockey Games at Arena

GIRL *About* TOWN

By ANN MARSTERS

A revival in some of the candy shops around town of an old-fashioned puffy kind of yellow candy, reminds us of the glorious penny days we used to buy as a child.

Ann Marsters

Seldom my candy ever has or ever was [illegible] quite as good to any of us.

Do you remember how it used to stand before the gooey counter, with a penny or two, or more, in your fist, and stare for long minutes at the tempting pieces? It was such a grave affair to decide which piece was [illegible]

Gertrude Laurence Nearly Bought One

Radio for Every Purse Advertised

THIS *Is* LIFE

By ROBERT E. ROGERS

Robert E. Rogers

Women Claim Men Gaze in Mirrors, Too

New Hat or Facial Follows Blue Spell

"If you doubt it, notice how frequently a new hat or facial follows on the heels of a blue spell or a break with the boy friend."

"Some women also dress up as a means of attack on their husbands. By spending money on clothes they somehow feel they are putting their man in the wrong. The fact that he has to pay for them, whether he wants to or not, or whether he approves of the results, gives them a deep, inner, not to say sadistic, thrill."

"Clothes may make the man but to a woman they fell in the difference between what she wants in life and what she is getting out of it."

Kelly Criticizes Hurley—Files 13 New Bills

Says State's Chief Missed Chance In Inaugural

"I promised the people," said Kelly, "that if elected I would be an active governor and on each of my recommendations I would present my views in behalf of the people of the state."

DISTRESSED BY OMISSIONS

"I was deeply distressed and disappointed that his excellency the governor did not include any of these worthy measures in his inaugural address to the Legislature. They could have been the subject of one of the greatest inaugural addresses in any governor's career.

"I hope he will support these bills. I hope he will [illegible]

ELECTRIC LIGHT ITEMS

Jaquith Hearing Delayed a Week

Mystic Sewage Plan Blasted

Brown Club to Hear Quinn and Jordan

Governor Robert E. Quinn and Lieutenant Governor Raymond E. Jordan of Rhode Island will be among the distinguished guests at the Brown Club of Boston Touch [illegible] a new plan of [illegible] Hotel Statler [illegible] evening.

Both executives are graduates of Brown University. William J. Donahue of Newton heads the committee, assisted by Linus Travers and former Judge Kenneth D. Johnson of Quincy. John Marsolini of Milton, recipient of the club's scholarship award last fall, will make the [illegible]

They Move Efficient Action

Housing Project Opens

This mother and daughter are kept busy as they arrange furniture in their new home. They are Mrs. William P. Moore and daughter Carol.

31 Families Take New Apartments

Cambridge Development Offers Up-to-Date Homes at Moderate Cost

WED THANKSGIVING

PRAISES NEW HOME

Belongings of families were being taken to Newtowne Court Cambridge, Federal Housing project this morning, as the apartment opened. At right, Charles I. M. Meadows, Newtowne manager, directs unloading of furniture.

Maurice Fitzgerald, 74, and Mrs. Fitzgerald, 75, were among the first to get their belongings in the apartment they have rented at Newtowne Court. They were photoed unpacking.

Aphrodite Asks Changed Name

Seeks O.K. for 'Venus' In Worcester

Merchants Join Fight Against Sales Tax Plan

OPPOSES BURDEN

A sales tax is iniquitous for it

Two New Deaths Raise Storm Toll to Eight

Goldman Is Named Assistant by Foley

Herman F. Goldman of Roxbury today was named an assistant [illegible]

Steals Ten Rings Valued at $1100

Brown Club to Hear Quinn and Jordan

'Winter Sportsman' First Trip Sunday

Hunt for Missing Cambridge Boy, 14

Stanley Ziekwicz, 14, reported missing from his [illegible] Street, Cambridge, since last Sunday, was sought by police today. He was [illegible] an errand when he disappeared.

First 'Snow Bus' To Go to Carnival

Worcester Mayoral Fight Up to Court

Worcester's bitter battle over [illegible] recent mayoralty election reached the Supreme Court here today when [illegible] seeking to prevent counting of most of the absentee ballots [illegible]

Admiral Story Dies

MONTREAL, Jan. 14 (Canadian Press)—Admiral Wilfrid Grenfell Lapenotiere, who in 1920, died today.

Slayer Dies in Chair

'ENVOY EXTRAORDINARY'

By E. Phillips Oppenheim

CHAPTER 42

"I am happy to be here," her visitor confided, "and to see so many familiar faces around me. I wonder, Sir Frances," he added with a slight twinkle in his eyes, "whether you have been so kind as to remember my request

short, but I may say that I consider your handling of an exceedingly difficult problem to have been most masterly.

HIS MAJESTY'S REQUEST

I have been given to understand that you wish now to abandon your brilliantly successful series of foreign missions and to settle down upon your estates . . . that true.

It was in my mind, sire." Mr.

I shall beg you to reconsider that determination. . . .

Yours are not the type of brains to be wasted on lesser work. I have had no diplomatic train . . . Your Majesty's for the more settled posts on the international . . . world. . . .

. . . and I am afraid that the . . . animosity, which was the chief reason for my absence in some of those former . . . rises, is gone.

That is exactly what I expected . . . to say, was . . . gle.

But it is the Empire which calls for support of such men as you, Matresser. I have marked you down for Intra Matresser. That is where I think you might con . . . to serve . . . rities with . . . ut paying into the backwaters . . .

I shall . . . detain you longer.

I must . . . myself in the hands of my . . . I will . . . stand to meet you . . . a few moments in private Lord Matresser to express to you my thanks for what you have done and my earnest hope that you will continue to serve the Empire. Shall we find Lady Ling . . .

It . . . and once again the . . . he said. "I hope you will . . . what I have said."

THEY MEET

. . . was as he . . . the . . . had come to . . . a hand or . . . Matresser . . . was free to . . . ow . . . he . . . ge . . . ge . . . ge

YOU CAN BE BEAUTIFUL

Bon Voyage Gift

By ARLINE GOULD

BASKETS of fruit and flowers may be distributed to the stewards, but you may be sure that one little bon voyage gift bottle will stay with the traveler until the last drop of precious content is eked out—and we're not talking about Ireys Extra Dry '26, either!

A team of French chemists has just perfected a sea water soap in liquid form that [illegible] one old father with inexpressible gusto in the toughest water on land or sea.

You'll [illegible] up with all the chic of the Normandie on her maiden voyage. It's as [illegible] as a French mariner on shore leave in New York. The body-tolliest luggage of cowboy [illegible] in pasta, will not profane the charm of the bottle.

And [illegible] strokes of genius result are the design is exceedingly simple and straight [illegible] that a plain glass bottle, but it's covered with white canvas so you can get a good [illegible] the rubber on a racing deck. Sea Water Soap is sluiced in bel-Fairy [illegible] shine on the canvas.

A [illegible] thing, that sea water [illegible], and we don't care whether the traveler is one of [illegible] Hetty Green's set that commutes from South Carolina to Dublin as [illegible] or a sailboat jump on whether it's Aunt Hattie on her epochal tour of S. [illegible] as the absence of perfume or a basic clean odor.

[illegible] further down is the sea water soap which lathers in any kind of water [illegible] Hetty Green was five and five or write her at the Boston Eve [illegible] morning, a stamped and addressed envelope.

Reader Regrets He Scorned Girl's Kiss

By BEATRICE FAIRFAX

If anyone believes that women have a monopoly on Victorian prudishness, they will alter their views after reading the letter which comes to me today from a young man in Dorchester.

No I shall not attempt to describe his views. Rather I shall permit you to read the letter just as he wrote it. So here it is.

DEAR MISS FAIRFAX:

For about eight months I have been going with a young girl with whom I think I'm [illegible] in love. I'm not the [illegible] she's never got.

Christmas Day, I took a box of candy to the girl's house and gave her a peck on the cheek. [illegible] I [illegible] and I [illegible] and [illegible] it would be a good [illegible] for a kiss. [illegible] such was what I wanted. [illegible] I will [illegible] for [illegible] would give me as I [illegible] her [illegible] when I [illegible]

[illegible]

MARION.

[illegible]

ONLY THE WEAKKNEED

—M. FAIRFAX

Concealing One's Distribution

By JOSEPHINE CULBERTSON

There are many factors that [illegible] influence the choice of a final contract.

In deciding between the [illegible] which are equally [illegible] often [illegible] have [illegible] [illegible] exceptional [illegible] except [illegible]

[illegible]

[illegible]

[

Radioland Reflections

By N. F. T.

A broadcast made into a movie, now a movie and the same one, made back into a broadcast, that's the "Hollywood Hotel" program picture.

Tonight between 9 and 10 o'clock (WEEI) the preview presentation of the popular Friday night hour will feature a version of the film for coast to coast listeners and highlighting vocal scenes.

D. S. Powell and Hugh Herbert [illegible] Marjorie Weaver and two comp[illegible] from [illegible] Sunday Evening [illegible]

N. F. T.

Best Bets Tonight On Air Waves

5:45 p m—WMEX—Uncle Now[illegible]

8:00 p m—[illegible]

9:00 p m—WAAB—Opera[illegible]

9:00 p m—WEEI—[illegible]

—WMEX—[illegible]

—WAAB—[illegible]

[illegible]

[illegible]

THIMBLE THEATER, Starring POPEYE

BLONDIE

Grass Doesn't Grow Under Blondie's Feet

I'LL BE RIGHT DOWN, DEAR!
BUT THINK HOW LOVELY IT IS!
THE IDEA! WOULD YOU LIKE TO SEE WHAT I'VE ACCOMPLISHED WHILE YOU'VE BEEN FOOLING?
YES, DEAR

BRINGING UP FATHER

From Bad to Worse

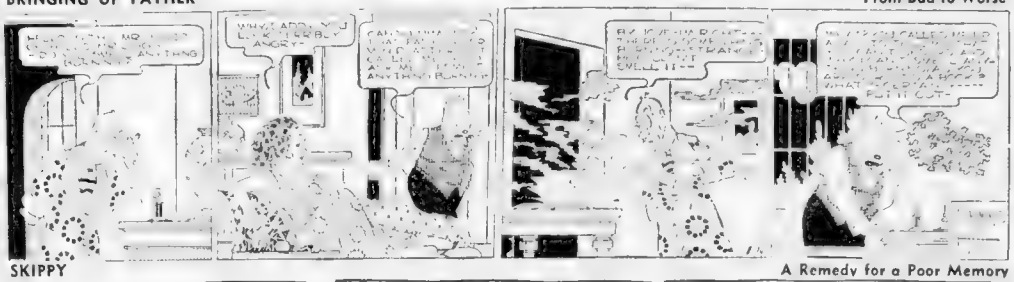

SKIPPY

A Remedy for a Poor Memory

LITTLE ANNIE ROONEY

A Trip to the Arctic

LOOK, ZERO—THE POOR LITTLE KID HAS SLIPPED—COME ON, LETS RUN FASTER THAN ANYTHING
DON'T YOU CARE, TOMMY—IT WASN'T YOUR FAULT
I ALMOST FORGOT—THERE WILL BE AN ORGAN GRIND AT THE GROWN-UP MANSION AND FALL DOWN IN THE SNOW—JUST LIKE YOU DID
I'M GOIN YOUR WAY—SO LETS PRETEND I'M REINDEER—ZERO WILL LEAD—I'LL PULL THE SLEIGH—YOU AND YOUR BROTHER PUSH—AN' PRETTY SOON WE'LL REACH THE NORTH POLE
OOH, THAT DON'T LOOK LIKE FUN
IT WAS LOTSA FUN—AN I LIKE TO PLAY ESKIMO GAMES
THANK YOU FOR HELPING ON THE WAY HOME—WITHOUT YOU WE COULDN'T

POLLY AND HER PALS

An Obliging Ghost

I'LL TAKE THIS OFF HERE AN CARRY IT IN MALL RACE TH RODE SHE KNOWS I WAS OUT.
I HOPE THAT'S CLARS AN NO TATTLETALE
P.S.S.S.T.
WHAT'S THAT?
SORRY I SKID YER A DECENT GUY!

ROOM AND BOARD

Home, Sweet Home

HEY!—WHY DON'T YOU SPOOKS GO OUT AND HAUNT AN OLD HOUSE OR A SWAMP WITH YOUR MOANING?—I'M TRYING TO ROLL OFF SOME SLEEP, BUT I CAN'T KNOT AN EYE WITH THIS MOON-BAYING!—
INDEED, SIR!—I'LL HAVE YOU KNOW THAT I WAS ONCE A TOP GILBERT AND SULLIVAN BARITONE!—THE PITY IS, OAF, YOU HAVE NO MORE EAR THAN A MEAT-BLOCK FOR FINE VOCALIZING!
GHOST-MOANING!—WELL, DASH! YOU!
AND DON'T FORGET YOUR TIME WITH THE LA SCALA OPERA, JUDGE!

HENRY

That's One Way

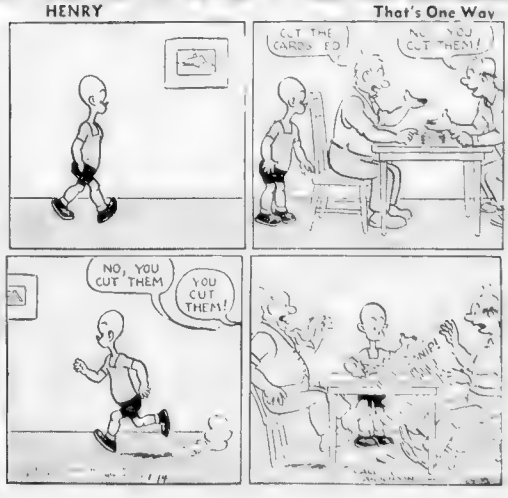

CROSS-WORD PUZZLE -:- By Eugene Sheffer

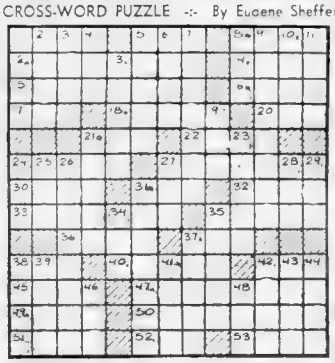

HORIZONTAL

1—eager
5—[illegible]
9—engage a rival
12—[illegible]
13—[illegible]
14—[illegible]
15—musical drama
16—[illegible]
17—[illegible]
18—Mediterranean island
20—arrive in state
21—[illegible]
22—ester of ones (anc.)
23—[illegible]
24—American coin
25—systematic management
27—take place again
28—image
29—[illegible]
31—[illegible]
33—[illegible]
34—[illegible]
35—reflex action
40—on the sheltered side
41—carnivorous animal
42—[illegible]
44—Mediterranean seaport
46—[illegible]
47—[illegible]
50—[illegible]
52—[illegible]

VERTICAL

1—roll of names
2—river in England
3—prehistoric chisel
4—before
5—engaged with a partner
6—Asiatic bird
7—[illegible]
8—poker term
9—[illegible]
10—[illegible]
11—[illegible]
12—[illegible]
13—[illegible]
19—[illegible]
21—[illegible]
22—[illegible]
24—[illegible]
25—[illegible]
26—[illegible]
27—[illegible]
28—[illegible]
30—[illegible]
31—[illegible]
32—[illegible]
34—[illegible]
36—[illegible]
37—[illegible]
38—[illegible]
39—[illegible]
41—[illegible]
43—[illegible]
45—[illegible]
48—[illegible]
49—[illegible]
51—[illegible]
53—[illegible]

YESTERDAY'S ANSWERS.

S	T	A	B		S	A	S	H		N	E	Y
O	R	L	E		P	I	P	E		A	R	E
D	I	E	T		A	D	E	N		V	I	A
A	M	E	R	I	C	A	N		D	Y	E	R
		O	R	E		S	H	Y				
P	I	E	T	A		T	E	E		N	O	D
O	A	T	H		A	A	R		P	E	L	A
A	N	A		A	N	N		R	E	P	A	Y
	E	N	D		S	U	E		T	Y		
U	P	O	N		A	S	T	E	R	O	P	E
N	I	L		A	N	T	A		A	V	E	R
I	C	E		T	I	E	R		G	E	N	S
T	A	A		L	E	N	E		E	R	N	E

HOUSEWORKERS WANTED!

★ With or without experience—by many private families in Greater Boston.

★ For the pick of the jobs see today's "Help Wanted" columns in the American for Houseworkers, Domestics and General complete selection.

BOYS! GIRLS! VOTE HERE—clip ballot and mail to "Uncle Newt," Boston American — TUNE IN WMEX at 5:45 every weekday night and hear the "Funnies" on the air.

my favorite Boston American Comics are

1 _____

2 _____

3 _____

my name _____

address _____

city _____ state _____

age _____ school _____

WALTHAM SIX SEEKS FIFTH STRAIGHT AT ARENA

BOSTON AMERICAN SPORTS
NEW ENGLAND'S GREATEST EVENING NEWSPAPER

Backstage in the ice Follies, Alyce Holmberg secures her gown for a quick change in the acts Alyce appears in the chorus of skaters. The Follies is having a four-day run at the Garden, the final showing scheduled for tomorrow night

America's sweetheart of the ice, Bess Ehrhardt, rests smiling into the camera between acts in the Follies, playing before capacity houses at the Hinton Garden. Miss Ehrhardt is featured [illegible] proving a great [illegible]

Sing a Hank [illegible] one of the younger members of the cast, [illegible] before going on the ice. Sonja [illegible] one of the Follies' many [illegible] at the Garden in the event [illegible] was [illegible] night.

AUSTEN LAKE

Exit Maribel: John'O

Whiskers: $45 Bite:

Jaffee Gesture: Etc.

A STAR IS UNBORN — Among the several reasons why Miss Maribel Vinson, distinguished lady skate scooter of Boston, has taken a sudden lammister from the Gay Blades Ice Carnival, is the payment of too much long green to Maribel and the retention of too much deep-red for Promoter Bill O'Brien. In fact there was little left except the pastry pan of Bill's box-office pie. Also there was the promoter's self-confessed failure to fit his star's emotional artistry into the ensemble, resulting in too much star and too little show. So Maribel had to take a vanishing powder, despite the fact that she may be the technical superior of all other lady scooters of this day, or since Sonja Henie relaxed competitively under Hollywood's soft persuasion.

AUSTEN LAKE

Hockey oddity—Neatest hockey trick is Canada's painless transformation of the deepest-dyed professional back to spotless amateur purity through a two-year probation. Thus, such elderly professionals as "Red" Green, the old Bruin, and other league-worn hockeyists as Harold Starr, Bill Brydge and Bill Toughey are performing above the border as qualified amateurs. Any Canadian hockey pro may shed his commercial skin by petitioning the amateur body and submitting to a two-year parole. Need I add, there is cash to comfort the salvaged pros for their chameleon change.

Whiskered walrus—Latest bearded wrestling celebrity is a [illegible] sullivan of Ireland. And a [illegible] bearded Lassan [illegible] foliage in five times [illegible] Man Mountain Dean, the inventor of face fuzz as an adjunct to mat appeal. But the name Sullivan is just a nom-de scaffold. His true name is John Maloney and his native habitat is South Boston.

* * *

Nazi "Bite"; Jaffee's Appeal

THAT'S NEWS—WHEN A MAN BITES a hamburger that's customary, but when a Hamburger bites a man that's front page with pictures. Anyhow, the promoter of the Schmeling-Foord fight in Hamburg, Germany, on January 30, is taking a $45 chew, or the Nazi equivalent, on all ringside seats. This is $5 more than the record bite put on any American fight addict—i. e., the occasion when Gene Tunney fought Jack Dempsey in

Continued on Page 22, Column 7

Waltham Sextet Seeks Fifth Victory

The eight teams of [illegible] State Hockey League [illegible] their fifth session tonight at the Arena with four games on the [illegible] opening [illegible] p. m.

[illegible] hero of Saturday's [illegible] Watertown, has proved [illegible] to the Waltham team [illegible] the fine defensive play of [illegible] Arra, but with Capt. Art Shaughnessy on the firing line with Don Harvey and Len Richardson it looks like another victory for the league leaders.

Quincy will open the night against Wellesley high deadlocked [illegible] third place.

Quincy has yet to register its [illegible] victory in the circuit and hope is held out for it against the canny club led by Bruce Gurnon and Ed Barry.

QUINCY H.

Mayer, lw	rw, Murray
Parriale, c	c, Barrett
Feachey, rw	lw, Butts
Morton, rd	rd, Degnon
Hilton, ld	ld, Farell
Bilodeau, g	g, Noland

WALPOLE H.

Fisher, lw	
Wasik, c	
Harrison, rw	
Olsen, rd	
McLeod, rd	
Sanders, g	

B. C. HIGH

Mason, lw	
Flynn, c	
Davis, rw	
[illegible]	
Brougham, rd	
Robinson, g	

WALTHAM H.

Richardson, lw	
Shaughnessy, c	
Harvey, rw	
MacArthur, ld	
Rowell, rd	
Ghiorsie, g	

WELLESLEY H.

rw, Murray	
c, Barrett	
lw, Butts	
rd, Degnon	
ld, Farell	
g, Noland	

WATERTOWN H.

rw, Lewis	
c, Farrell	
lw, White	
rd, Worden	
ld, Barnes	
g, Doe	

FRAMINGHAM H.

rw, Sigel	
c, Barker	
lw, Dalrymple	
rd, O'Connor	
ld, Cargill	
g, Laring	

NEEDHAM H.

rw, Borson	
c, Andrewsevich	
lw, Schmidt	
rd, Arra	
ld, Chappell	
g, Barber	

Landis Opens War on Betting

Aims to Avoid Another Black Sox' Scandal

[illegible] Jan 13 (INS. Hea[illegible] Landis [illegible] baseball [illegible] has opened a campaign [illegible] against horse race betting and [illegible] baseball players. It was learned today [illegible] through several [illegible] letters [illegible] to baseball [illegible] in the past few days [illegible] the baseball [illegible] [illegible] to the baseball [illegible] season.

The campaign to curtail betting [illegible] by two players, one [illegible] of the league's most [illegible] last season with the dismissal [illegible] Rogers Hornsby as pilot of the [illegible] Louis Browns.

Hornsby's predilection for betting on the horses was given as [illegible] reason.

The practice prevalent [illegible] of the teams of the [illegible] league received renewed attention [illegible] when [illegible] [illegible] [illegible]

MR. BOSTON

Laughs, Tragedies Of Bus Ride | *Closeup of Life In Snow Storm*

By JACK CONWAY

IT IS SNOWING as I write these lines. It was also snowing when I came out of the Garden and drove by auto to Jamaica Plain following the opening of the spectacular Ice Follies featuring the brilliant Bess Ehrhardt and other super-stars.

Mr Boston

It was snowing when I looked out the window after the alarm clock punched me on the chin. I saw the snow in front of the garage doors, and decided it was too early to shovel snow. I would come in town by bus and Elevated.

The oldest of the little Bostons, who is a first year student at Boston College and High, told me it was fun going to school on the bus and Elevated. As we turned the corner of the street where I live the bus was in sight, and my youthful companion told me that if we ran we would be able to catch the bus at the next stop.

We were in the center of the street at the time, and I accepted the challenge. Sure, I had run on the track team at the High School of Commerce those many years ago, and had later done some running at the Y. M. C. A Gym while studying law at Northeastern University.

But that, too, was a long time ago. The bus stop was 150 yards distance, and the snow was heavy and the ice underneath the snow slippery

I have never received a rating as a superior or even as a good snow runner. My confidence picked up when the little Boston with me fell, and I had to assist him to his feet. At least I had not fallen

We reached the bus stop on time, and wasted with 20 other commuters. The bus came along majestically through the snow, but it didn't stop. It was jammed to capacity, and the driver of the bus left us there talking to ourselves

Bus Driver Proves Good Open Field Runner

Youth Laughs at Life's Disappointments

Horse Player Ignores Storm

'Dizzy' Dean's '38 Contract Gets $15,000 Cut

The Great One,' Wife Give Long Blast on Major Operation

Camera Records Happenings at Armstrong Co.

1—Armstrong's Left Starts for Target

4—Down on His Knees

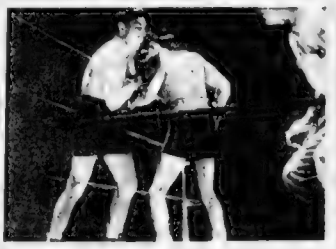

5—Set to Swish Vault in the Result

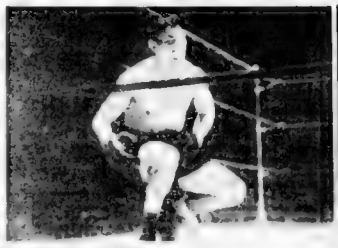

6—Flat As a Pancake Donovan Tells On

Colored Giants To Play Y.M.H.A.

Bridgton Academy Plays Boys' Club

Rindge Quintet Host to Newton

Braddock to Quit If Farr Licks Him

But How Can He Do It? Ask Former Champ Has Nice Little Nest Egg Of $150,000 in Marines

By BOB CONSIDINE

Munger Named Penn Coach

School Results

BASKET BALL

Lowell High 45, Lynn Tech 30
Newton 36, Pinkerton 17
Waltham 28, Brookline 9

HOCKEY

Deerfield Acad 5, Nichols Jr. 1
Noble & Greenough 4, Roxbury Latin 2
Springfield Classical 0, Cathedral 0 (tie)

Ruuds Can Enter U. S. Title Meet

Joe Vosmik Here Feb. 2

Snow Carnival at Warwick Tomorrow

National League

LAST NIGHT'S RESULTS

Toronto 3, Maroons 2
Chicago 5, Canadiens 2
Rangers 3, Detroit 3

AMERICAN DIVISION

	W	L	T	Pts	For	Ag
BOSTON	15	8	5	35	80	48
Rangers	12	8	6	30	66	56
Chicago	7	11	8	18	59	81
Detroit	6	10	5	17	46	74

CANADIAN DIVISION

	W	L	T	Pts	Goals For	Goals Ag
Toronto	12	6	5	29	78	61
American	10	8	5	25	69	67
Canadiens	9	7	7	25	66	64
Maroons	8	15	1	17	48	87

Tufts Five Host To Springfield

Here Are Rules for Skates Derby

All entrants in Derby must be amateur skaters. They must be bona fide residents of New England.

MIDGETS are those who will reach their 12th birthday the day of the race.

JUVENILES are those who will not have reached their 14th birthday the day of the race.

JUNIORS are those who have passed their 14th birthday, but have not passed their 16th birthday the day of the race.

INTERMEDIATES are those who have passed their 16th birthday but have not passed their 18th birthday the day of race.

SENIORS are those who are over 18 years. All entrants in the senior events must be registered member skaters of the New England Skating Association. If not already members apply to Secretary William Carroll Hill, No. 321 Auburndale Avenue, Auburndale, Mass.

Contestants can enter ONE EVENT only.

Team trophy entrants must enter name of club they represent in teams of five only.

(Entrants to all classes other than senior must be prepared to submit birth certificates.)

EVENING AMERICAN and SUNDAY ADVERTISER

Silver Skates Derby Entry Blank

To be held Sunday, January 23rd, 1938, at 2 P. M AT BOSTON GARDEN

☐ 1—Men's Senior Derby ☐ 4—Boys' Juvenile Derby
☐ 2—Boys' Intermediate Derby ☐ 5—Girls' Senior Derby
☐ 3—Boys' Junior Derby ☐ 6—Girls' Intermediate Derby
☐ 7—Boys' Midget Derby

(INDICATE WITH X THE EVENT ENTERED)

No Entry Fee Required. Seniors Must Register

Sanctioned by the New England Skating Association

NAME..... AGE.....

ADDRESS..... CLUB .....

TOWN ..... CITY..... STATE.....

(PRINT YOUR NAME AND ADDRESS—DO NOT WRITE)

SEND ENTRIES TO IRVING JAFFEE, Boston American and Boston Sunday Advertiser, No. 5 Winthrop Square, Boston, Mass.

WINTER SPORTS

TRAIN TO ADAMS, MASS. SUNDAY, JAN. 16

ROUND TRIP $2.50

Lv Boston Sa Station 7:30 a.m.
Lv Newtonville 8:1 a.m.
Lv Waltham 8:2 a.m.
Ar Adams 12:30 p.m.
Ret Lv Adams 10:30 p.m.
Ar Boston 10:30 p.m.
Comfortable Air Sleel Coaches — Dining Car and Snack Service for Entire Trip

BOSTON & ALBANY R. R.

Here's Why HOWARD CLOTHES Never Holds MARK-DOWN SALES!

One Price Only Only One Price

$22.50

Expert Fitting Service No Charge for Alterations

Come in and see these brand new advance styles now on display at Howard's. Keep in mind that the Howard value guarantee makes buying a certainty.

HOWARD 10 PAY PLAN

permits every man who opens an account with us to pay for Howard Clothes in 10 convenient payments. You pay the one and only Howard cash price plus a dollar service fee. It means buying on time with genuine economy.

HOWARD CLOTHES

605 WASHINGTON ST.

43 TREMONT ST

Open Saturdays 1 to 6 P. M.

TONIGHT 8:30 P.M.

"ICE FOLLIES OF 1938"

WORLD'S PREMIER PROFESSIONAL ICE CARNIVAL

featuring
BESS EHRHARDT
ROY SHIPSTEAD
LEO ESPOSITO
OSCAR JOHNSON — CAST OF 100

JAN. 12 - 13 - 14 - 15

Adm. 55c $1.10 $1.65 $2.20 tax

BOSTON GARDEN

Duffy Deserves Honored Niche In Hall of Fame

By JOE CASHMAN

A BOY WALKING into Fenway Park seeking a job? Come to see Mr. Hugh Duffy.

Mr. Hugh Duffy is a dapper, one gentleman with a keen Saint Louis gentleman's. He has White and season of the Red Sox are supposed to [illegible] and [illegible] compassion [illegible] pay [illegible]

JOE CASHMAN

But [illegible] [illegible] [illegible]

Derringer Asks To Be Traded

BRADENTON, Fla., Jan. 14—Paul Derringer, Cincinnati's ace pitcher of 1936, said today he had written the club asking to be traded.

"They want me to take a $10,000 cut," he said, "and I won't do it. I got $17,500 last year, and they sent me a contract for $7500 this year."

Derringer last year won 11 and lost 12 but was suffering from a double hernia and said Charlie Dressen made him pitch when he wasn't in shape.

An operation for the hernia was successful, he claims.

Maine Swamped By Rhode Island

KINGSTON, R. I., Jan. 14—Rhode Island State's strong basketball team crushed University of Maine hirelier a 60-26 score here.

The Rams scored 17 points in a row in the last period. Jaworski led with 22 points, was high scorer.

Bowlers Plan Banquet

Many important matters will be taken up at the special meeting of the New England Bowling Association this afternoon at the Huntington Club, including the committee report on the first annual banquet in which covers will be set for a thousand followers of the sport, gathered from all parts of the country.

Charley Richardson is 84 years of age . . . that fact doesn't harm his bowling . . . in the last Old Timers' season he began a string with a three box . . . wound up with a pin-fall of 106 . . . "King" Clancy, official in the old Greater Boston League, now running alleys in Charlestown . . . Jack Fitzgerald bucking a bad slump . . . something new for him.

Sam Ware brought home a 450-pound bear from his hunting trip in New Brunswick, Canada . . . the pelt from a 150-pound bear he had made into a handsome rug . . . says, too, that woodcock were plentiful . . . Florence Spaulding dropped in to watch the Reserve Bank girls bowl . . . "A surprising exhibition," she declared.

"Daisy" Haley has done little bowling this season . . . most unusual for the real star of the game that he is . . . Fred Tenney has his inshoot ball working just right these days . . . gets great results from head or quarter hits . . . Funny! when Sam Mallow takes off his white apron his game goes bicose . . . with new shoes he's even worse . . . if possible.

Another standout league . . . City Hall . . . has over a dozen bowlers averaging 100 and more pins . . . Park has high team mark of 1626 . . . Mike McNulty is swimming with three-string total of 376 . . . second in average with 106 for season . . . Mike was manager of the late Tom McCarthy's alleys . . . McCarthy of the heavenly twins in the baseball . . . he and Hugh Duffy . . . Ribber McGee rounding into form after a slow start . . . watch he smoke from now on.

Morry Stone working overtime on the left-handed screwball . . . getting results, too . . . Walter Mitton enjoying his best year . . . top bowler in two leagues . . . Goodfellowship and Brookline . . . has respective averages of 109 and 106 . . . no wonder he is cheaty . . . What troubles Al Andrews in the Bowlaways" . . . he shines in league bowling . . . leads the bunch in the Roxbury Businessmen's and United Drug.

George H. Ellis and Stetson Press fighting it out in the Graphic League . . . only a shade between them for the lead . . . Many very handy bowlers employed at Filene's . . . a 16-team store league and leading the way in the Retail Stores . . . Steve Powell has two heats up alley leagues at his East Boston place . . . Seville's Men's and Seville's Women's . . . Bisons and All Stars stacked in up in former.

Ferdinand's has a big jump on the others in the Roxbury Business Women's League . . . lost only three point all season . . . might call it off and start all over . . . Ellis sisters are the shining stars . . . each with high string of 130 . . . Office, Cartage and Wholesale leagues at his East Boston place . . . one tiny point between the three . . . great race for the book.

Things Moving At Fast Rate, Says Haney

President's Attitude Towards Business Is Eyed

By LEWIS HANEY
(Professor of Economics, New York University)
(Special to Boston Evening American)

NEW YORK, Jan. 14—Things seem to be moving fast!

Immediately after the President's conference with five business leaders, he announces a new set of convention with fifty assorted varieties.

The first question that will occur to many is: Does this mean real co-operation? Or is it a political move to pass the buck?

If the latter be the correct interpretation, what the whole thing means is that Mr. Roosevelt is saying to business men, "You try it!" (At the same time, he would be saying to the voters, "Now we'll see what they can do!").

Then he would continue to press for his wages and hours bill, his "reorganization" of the government, and his tax on corporate savings. And when unemployment continued, he would finally say, "I told you so. Now let me take control."

REAL CO-OPERATION

That would not be real cooperation. If Mr. Roosevelt is to cooperate, he must give as well as take. He has introduced his hasty reforms, and now he must accept modifications suggested by business men so that what is good can be made to work.

Let us hope that this is what he intends to do.

As I see it, there are in this situation only two chances of success. One is real cooperation based on mutual understandings and concessions. The other is a thorough defeat of the President. Naturally, the first chance is the better.

Why do these seem to be the alternatives? Because AT THE PRESENT TIME the troubles lies in the New Deal proposals and THE PROBLEM IS TO GET THOSE POLICIES CHANGED.

Therefore, if we are to get productive employment for the laborers, and prosperity for all of us, the President must either be convinced of the need for change, or he must be forced, as he was on the court packing issue.

Real co-operation means a voluntary change. Surrender by the President means a forced change. Why not make it real?

WHAT IS REQUIRED?

What sort of change is required? Just at present, it seems that the great need is to re-establish a basis for confidence in our political institution and economic organization. To this end, we need four changes:

(1) Legislation prepared and freely discussed by Congress with all undue pressure. This means ending the system of "must bills," prepared by the President's kitchen cabinet, through Congressional leaders.

(2) A steadfast and reasonably stable policy. This means not constantly shifting ground by attacking monopoly, and the next day proposing to control production and prices.

(3) A consistent policy based upon fundamental principles. This means deciding whether he wants private business to be encouraged and dear, and whether the government is going into the electric light and power business or not.

(4) Aiding and improving private enterprise or free individual initiative. This means at once and forever ending the attempt to spread the idea that only government can help us when private business has failed. It means quitting the propaganda for "social control" by the federal government.

I doubt if changing a few tax laws will do much good.

What we need now is a government that will maintain the spirit of the Constitution, stand for principles, and stay put. We need a government that does not seek to substitute federal control for individual freedom, nor to turn "business" into "politics."

Such a government would advise, encourage, and regulate business. Business men would gladly co-operate with it.

Carloadings Up 94,955 Cars

WASHINGTON, Jan. 14 (AP)—The Association of American Railroads reported today carloadings of revenue freight were loaded during the week ending last Saturday.

This was an increase of 94,955 cars, or 20.6 per cent, compared with the preceding week, a decrease of 147,732, or 21.1 per cent, compared with a year ago, and a decrease of 223,441, or 28.8 per cent, compared with 1936.

Atlas Plywood To Pay Dividends

Directors of Atlas Plywood Corp. declared regular quarterly dividend of 31 1/4 cents a share on the preferred stock, payable February 1, to stock of record January 25 and a quarterly dividend of 25 cents a share on common stock, payable February 15 to stock of record January 25. On November 15, last, a dividend of 50 cents a share on common was paid, also one of 50 cents on August 16.

More Cattle on Feed

Number of cattle on feed for market in corn belt states has been estimated by Department of Agriculture as 15 per cent larger than a year earlier.

Motor Car Buying Urged by Forbes

Hoping his words will help move the log-jam of used cars, and thus stimulate sale of new automobiles, the Boston Evening American today reprints in full the article by B. C. Forbes which appeared in its issues of Thursday.

Mr. Forbes' column is well worth re-reading. Here it is:

By B. C. FORBES

Motor manufacturers tell me that, because of the existing glut in the market, used automobiles can be purchased substantially below their real value.

The truth is that for every two new cars sold, three used cars are sold, motor men emphasize.

I bought my first automobile early this century, bought it when my income was rather modest.

I have always felt that I got more out of every dollar spent for a car than from any other purchase.

Therefore, I would strongly advise taking advantage of the extraordinary bargains today available in used cars. Purchasers will not only get more than their money's worth, but they can have the satisfaction of knowing that they are contributing to starting the nation on a new movement forwards and upwards.

* * *

"Let George Do It" is not the right attitude for any of us to adopt at this time.

It is not enough for President Roosevelt to call upon business and industrial leaders to stem expansion of unemployment. It is not enough for business and industrial leaders to sit back and await constructive action by Washington. You and I, ordinary citizens, should feel a sense of responsibility, since, collectively, we constitute a far more important factor than either President Roosevelt or all our business leaders combined.

Admittedly, the country awaits effective conciliatory and co-operative action by President Roosevelt and Congress. His conferences with outstanding industrial and utility leaders are encouraging symptoms.

Gratifying, too, are recent statements by certain industrialists that they plan to invest millions in plant renovation and construction.

But, after all, you and I, ordinary citizens, ordinary consumers, are the ones who can and will bring about either recovery or further contraction in business and contraction in employment.

* * *

America's savings deposits aggregate $24,500,000,000.

Infinitely more dynamic in curing depression would be increased spending by you and me than increased spending by the federal government.

Suppose each of us possessing savings were to make up our minds to draw on them to the extent of 10 per cent for the purpose of acquiring additional necessaries or comforts, the fillip imparted to business and industry would be greater than all the money the administration proposes to hand out in work relief.

Perhaps you feel offhand, as I do, under existing and prospective uncertainties, that the wisest course to pursue is one of extreme conservatism in the matter of spending.

But if everybody were to curtail spending drastically, the inevitable result would be intensification of depression and a tremendous increase in unemployment.

On the other hand, if you and I and all other ordinary consumers should grasp the importance of the service we could render the nation by increasing our expenditures 10 per cent, the beneficial fruits would be beyond calculation.

Therefore, it is unpatriotic for any earner, rich or humble, to disclaim any responsibility by declaring, "Let George Do It."

The responsibility rests on each and everyone of us.

N. Y. Curb Market

	High	Low	Last
AIR DEVICES			
Aero Supply	2¼	2¼	2¼
Aero Supply A	2¼	2¼	2¼
Aero Supply B	2¼	2¼	2¼
Air Associates	2¼	2¼	2¼
Air Associates (Del)	2¼	2¼	2¼
Air Investors	2¼	2¼	2¼
Air Investors pf	2¼	2¼	2¼
Allied Aviation	2¼	2¼	2¼
Am Cyanamid B	2¼	2¼	2¼
Am Export Lines	2¼	2¼	2¼
Am Maracaibo	2¼	2¼	2¼
Am Superpower	2¼	2¼	2¼
Am Superpower pf	2¼	2¼	2¼
Asia Petroleum	2¼	2¼	2¼
Asiatic Petroleum	2¼	2¼	2¼
Atlas Corp	2¼	2¼	2¼
Atlas Corp pf	2¼	2¼	2¼
Atlas Plywood	2¼	2¼	2¼
Atlas Tack	2¼	2¼	2¼
Automatic Voting Mach	2¼	2¼	2¼
Axton-Fisher A	2¼	2¼	2¼
Axton-Fisher B	2¼	2¼	2¼
Babcock & Wilcox	2¼	2¼	2¼
Bellanca Aircraft	2¼	2¼	2¼
Bellanca Aircraft pf	2¼	2¼	2¼
Bliss, Edw W	2¼	2¼	2¼
Bliss, Edw W pf	2¼	2¼	2¼
Borg-Warner	2¼	2¼	2¼
Brewster Aero	2¼	2¼	2¼
Brewster Aero (Del)	2¼	2¼	2¼
Brewster Aero pf	2¼	2¼	2¼
Brewster Aero pf (Del)	2¼	2¼	2¼
Brewster Mach pf	2¼	2¼	2¼
Bruce	2¼	2¼	2¼
Bud Manufacturing	2¼	2¼	2¼
Bud Manufacturing pf	2¼	2¼	2¼
Bud Mfg Ctf dep	2¼	2¼	2¼
Bud Mfg Ctf dep pf

BUSINESS BOSTON AMERICAN FINANCE

"NEW ENGLAND'S GREATEST EVENING NEWSPAPER"

24 BOSTON, FRIDAY, JANUARY 14, 1938

Conditions Favor Rise In Prices

Spring Hopes Seen Brightest In January

By HUGH E. BRADSHAW

There are many signs that January, the traditional month of hope, when the disappointments of the old year are forgotten in forward looking to spring prospects, is again to prove a period of rising prices. Whether or not the uplift already begun in the half month passed is to carry well into February, and perhaps later prove to be the groundwork of a permanent recovery, is a matter that must, for the present at least, be decided on a day to day basis.

As we view the current situation the all-important commodity section is on firmer ground than in many months, if not a year. Using the Dow-Jones index of commodity future prices, which includes cotton, cattle, hides, oats, rye, rubber, silk, sugar and wheat we first note that since the end of March, 1937, is better than 30 point tumble has taken place. Second in importance is the fact that the anticipated downside progress has been made since the early part of November. It seems safe, therefore, to assume that following severe correction a period of stability set in at level at which the composite buyer and which the composite buyer and seller influencing demand and supply deem fair. If such be the case, then cautious purchasing programs, calculated to cover only immediate needs of sustaining and gradually a moderate amount of forward buying could bring a stimulating response from commodities. And as this is the month in which spring hopes are strongest it does not seem too much to expect a rally that technically fit futures prices.

* * *

LABOR TO FORE

It begins to look as though labor would shortly bulk large in the news from the big industrial centers, steel, particularly. After a period of depression enforced quiet, the nearby expiration of contracts is forcing the issue whether capital and labor like it or not. The first three is the problem of retaining gains already secured. For not only the strength of present membership, but ambitions for expansion as well would be endangered through an agreement permitting wage reductions. This would be doubly true in the event the big independents who have not signed kept the scales at present levels.

* * *

On the other side capital faces the problem of whether or not to try and appease the trust but to remember, nevertheless, political forces by seeking a reduction in pay, thereby paving the way for lower prices. A pretty problem it is, one that will require plenty of statesmanship in order to make many from the conference table satisfied winners. For in this game it seems force of circumstances make it most unlikely that a loser will be tolerated.

* * *

ENOUGH REACTION

In the opinion of this observer of market trends stock prices had about all the reaction that was reasonably be allowed for at this time. Few will quarrel with this statement when the current position of the averages is studied. The industrials have rammed their way through an important resistance level but rails, after a close approach, turned off once again. It stands to reason that if the two major groups are going to work harmoniously, as many believers they must, one is either going to lift or the other fall.

* * *

Since the failure of the rails to follow along on the upside has brought about a reaction, even though of moderate proportions, it is obvious that the beginnings of a depression movement are in evidence. And it is in our contention that it can not go far without communicating a selling spirit to the whole list. We would be wary of any nearby reaction on which volume definitely picked up.

November Auto Financing Jumps

Wholesale financing of automobiles in November totaled $160,947,334, representing a sharp increase from the $134,010,000 in October, and only $77,760,000 in September, the department of commerce reported.

In same month of 1936 the financing had a value of $133,555,000.

Bank Statement

Boston balances	$15,000,000
Boston clearance	$34,000,000

WINTER PARTIES

HUGO'S

In SCITUATE

Open Roads Phone 750

TODAY'S NEW YORK STOCK MARKET

Last Sales on Tape at 3:05

	Div.	High	Low	Close	Chg
Acme Steel	4	52	52	52	+2
Adams Exp	4.60e	10	9¾	9¾	–
Air Reduction	a	55¼	55	55	–
Allegheny Ldsp		4	4	4	–
Alaska Juneau	60e	12	11⅝	11⅝	–
Alleg Corp		1⅝	1½	1⅝	–
Alleg Pf pf		16¼	16¼	16¼	–
Alleg Steel	1.60	20¼	19½	20¼	–
Allen Indust	1	9¼	9¼	9¼	–
Allied Chem	6	171	169½	171	–
Allied Mills	2e	14	13¾	14	–
Allied Inc	1.20	8¾	8¼	8⅝	–
Allied Stra pf	5	51	51	51	–
Allis Chal	3.50	49½	48¾	48¾	–
AlphaPort	1	14	13¾	14	–
AmalLeather		3	3	3	–
Amerada	2	66¼	65½	65½	–
Am Bank N	.75e	15¼	15	15	–
Am Br Sh	2e	42¼	40	41¾	–
Am Can	4	87¼	86¼	86¾	–
Am Can pf	7	164	164	164	–
Am Car&Fdy	2	29¼	28¾	29	–
Am Chain	1.60e	16⅜	16	16	–
Am Cot Oil	.50e	13⅛	12¾	13	–
Am Cy Pow	2.25e	16¼	15¾	16¼	–
Am Ice Tile		4¼	4¼	4¼	–
Am Ice Sec pf		4¼	4¼	4¼	–
AAFFlr pf		23¼	22¾	23¼	–
AAFFlr's pf		19	19	19	–
Am Hide pf		19¼	19¼	19¼	–
Am Haw SS	1.e	11¼	11¼	11¼	–
AmHomeFin		1¼	1¼	1¼	–
AmHomeFin	2.40e	37¼	37¼	37¼	–
Am Ice		1¼	1¼	1¼	–
Am Locomot		21¾	20¾	20¾	–
Am M&F		14	13½	14	–
AmMach	.60	5¾	5¾	5¾	–
Am Metal	1.25e	30¼	30	30¼	–
AmPowAL		6¾	6¾	6¾	–
AmRad&S	5.60e	39¼	38¾	39¼	–
AmRAdApf	4.70e	42½	42½	42½	–
AmRadStd	.60	13¾	13½	13¾	–
Am Rolling	5.60e	23¼	21¾	22¾	–
AmSilk Mill pf	4.50	77	77	77	–
AmSmelting	5.25e	61	60	60	–
Am Snuffing	5.e	54	52¾	53½	–
Am Steel Fd	1.75e	51½	51	51½	–
Am Stl Fdy	2	33¾	33¼	33¼	–
Am Stores		11	10½	11	–
Am Sugar	2	23	22¾	22¾	–
AmTrnkTel	9.	148	147	147	–
Am Tob B	5.	71¼	71	71	–
Am Type		4¾	4¾	4¾	–
AmWatWk	.80e	13¾	12½	12¾	–
Am Woolen	2.e	30	29¾	30	–
Am Woolpf		30	29¾	30	–
Am Zinc		7¾	7¼	7¼	–
Anaconda	1.75e	35¼	34	34¾	–
An WA&Abe	4.	49¼	49¼	49¼	–
Archer-D	.80e	6¾	6¾	6¾	–
Armour n pf	7.	108	108	108	–
Arm Cork	2.50e	38¼	36¾	38¼	–¼
Armstrong		46¼	45¼	45¼	–
AssDryGds		7¾	7¾	7¾	–
Atch pf	2.e	40¾	39¾	40	–
Atchison pf	5.	72	71	71	–
Atl Coast	1.50e	26	25¾	26	–
Atl Coast pf		105	105	105	–
Atl Refin		21¼	21¼	21¼	–
Atl Refin pf	5.	105¾	105	105	–
Atlas Corp	.80	7¼	7	7	–
Atlas Tack	.50e	6¾	6¾	6¾	–
Austin-A Auto		5¼	5¼	5¼	–
Aviat'n Corp		4¾	4¾	4¾	–

	Div.	High	Low	Close	Chg
Baldwin Loc		9¾	9¾	9¾	–
Bald & Ohio		10¼	9¾	10¼	–
Bald & Ohio pf		19¾	19¾	19¾	–
Barker Co	1.e	17	17	17	–
Barnsdall Oil	1.	17¼	17	17¼	–
Bayuk Cig	.55e	12¾	12¾	12¾	–
Beatrice Cr	1.e	17¾	17¾	17¾	–
Beech-Nut	2.	37¾	37¼	37¼	–
Ben Lexan	.e	17¾	17¾	17¾	–
Bendix Av	2.50e	37	36¾	36¾	–
Bendix Aviat	2.	64¾	62	63¾	–
Beth Ste Spf	7.	16	16	16	–
Beth Steel	7.	96¾	96	98	–
Bigelow-Sanf	1.e	10¾	10¾	10¾	–
Black-Decker		17	16¾	17	–
Blaw Knox	1.20e	13¾	13¼	13¾	–
Boeing Airc	40e	33¾	32¾	33¼	–
Bohn Alum	4.e	29	28¾	29	–
Borden	1.60	19¼	19¼	19¼	–
Borg-Warner	3.	39¼	38¾	39	–
Boston&Me		4¼	4¼	4¼	–
Bos&Me Rec	1.50e	21	21	21	–
Bos & Stras	.75e	10¼	10	10¼	–
Bragg Mfg	4.e	24¾	24¾	24¾	–
Brazos Pf		9¾	8¾	9¾	–
B-M Iran pf 6.		36½	35	35½	–
Bulyn Ltd		2½	2½	2½	–
Bullard pf		9¾	8¾	9¾	–
Bulgvl oilgas	1.60	20¼	20¼	20¼	–
Bruns Balk	1.e	9¾	9¾	9¾	–
Burrows Adm	.75e	8¾	8¾	8¾	–
Budd Mfg		6¾	6¾	6¾	–
Budd Wheel	20e	5¾	5¾	5¾	–
Bulova Watch	4.	30½	30¼	30½	–
Burington M		8	7¾	8	–
Burroughs	1.20	19¾	19¾	19¾	–
BushTerm'l		3¾	3¾	3¾	–
Butler Bros	.60	8¼	8¼	8¼	–
Butler Water	.10e	4	4	4	–
Byers A M		10¼	10	10¼	–
Byron J	2.e	19¼	19¼	19¼	–

	Div.	High	Low	Close	Chg
Cal Pack	1.50	23½	23½	23½	–
Calum nZinc		2¼	2¼	2¼	–
Can & Pac	1.10e	9¾	9¾	9¾	–
Can Bk Com	15	143	143	143	–
Canada Dry		19¼	18¾	19	–
Canadian Pac		7¾	7¾	7¾	–
Cannon Mills	.50e	34	34	34	–
Capital Adm	.50e	6¼	6¼	6¼	–
Carpenter St	1.80e	17¾	17¾	17¾	–
Carr & Gra	.35e	4¼	4¼	4¼	–
Case J I	6.e	91	90	90	–
Caterp Tract	2.e	50½	50	50½	–
Caterp Pf pf	5.	100¾	100¾	100¾	–
Celanese C		18	17¾	18	–
Celotex	1.20e	22¼	22¼	22¼	–
Cent Founder		4¼	4¼	4¼	–
Cen RR NJ		10	10	10	–1
Cerro	4.	44¾	43	44¼	–
Certain-Teed		7¾	7¾	7¾	–
Champ Pap	2.	30	30	30	–
Chesap-Corp	2.e	45¼	45¼	45¼	–
Ches & Ohio	3.e	37¼	36¾	37¼	–
Ch Grt West		4	4	4	–
ChiGWest pf		5	5	5	–
Chi Mil Str	1.50e	13¾	13¾	13¾	–
C M St P&O		1¼	1¼	1¼	–
CMStP pf		1¼	1¼	1¼	–
Chi & NW		4¼	4¼	4¼	–
Chi N. W pf		4¼	4	4	–
Chi Pneumatic		12	11½	12	–
Chi R I & P		31	31	31	–
ChiRIP 5pf		2	2	2	–
ChiRIP 7pf	2.e	2¼	2¼	2¼	–
ChiRIP 6pf	1.50e	12	12	12¼	–
Childs Co		5½	5½	5½	–
Chrysler	10.e	58¾	58	59	–1
ChryNewYork	2.	13	13	13	–
City Stor ow		3½	3½	3½	–
Clinton Indy	1.70e	17¾	17¾	17¾	–
Clett Peab'y		14¾	14¾	14¾	–
Coca Cola	3.e	121	118½	118½	–2
Colgate	2.50	10¾	10¾	10¾	–
Collins & A	5.e	26½	26½	26½	–
Colonial Bk	1.e	19	18¾	19	–
Colo G & E	2.80e	23¼	23¼	23½	–¼
Colfed sys A	1.45e	21¼	21	21¼	–
Colfed sys B	1.95e	21	21	21¼	–
Colt Firearms	.45e	9¾	9	9½	–¼
Col GE pfA	5.	78	78	78	+1½
Com Cred	4.e	37¼	37¼	37¼	–
Com Inv Trust	4.	43¾	42½	42¾	–¼
Com Solv	.60	9¾	8¾	9¼	–
ConsCh&Sou		2	1¾	1¾	–
Cons&So pf	3.	41¾	41	41	–1
Consln Nam		7¾	7¾	7¾	–
Congoleum	2.	23½	23½	23½	–
Coon Aircraft	.50e	18¼	17¾	18¼	–¼
Consol Cigar	.75e	7¾	7½	7¾	–
Con Edison	2.	25¾	24¾	25¾	+¼
Con Edis pf	5.	95¼	95	95½	+1
Cons Film		1¾	1¾	1¾	–⅛

	Div.	High	Low	Close	Chg
Cons Laund		5¾	5¼	5¾	–
Consol Oil	80	10	9¾	10	–
CRR Coal pf		7	6¾	7	–
Con Textile				9	–
Container	1.20	15	14¾	15	–
Cont Bak A		15¾	14¾	15¾	–
Con Bak B		2¼	2¼	2¼	–
Cont Can	3.	42¼	42	42	–
Cont Can pf		107¾	107¾	107¾	–
Cont Dia Fr		9¼	9	9¼	–
Cont Ins	1.60e	33¾	33¼	33¼	–
Cont Motors		1¾	1¼	1¾	–
Cont Oil	1.	32¼	31¾	32¼	–
Cen Prod	3.	63¾	63½	63½	–
Coty Inc	.10e	4¼	4¼	4¼	–
Cream Ed	1.e	26¼	26¼	26¼	–
Crane pf n.	5.	98	96	98	+2
Cream Wheat	2.e	24	24	24	–
Crown Cork	2.	37	36¾	36¾	–
Crown Zelle	.25e	11¼	11¼	11¼	–
Crucible Stl		42¾	41	42¾	–
Cuba Co				1	–
Cuban Am B		5¼	5	5¼	–
Cuban Tob		6	6	6	–
Curtis Pub	1.e	46¼	46	46	–
Curt Wright		5	4¾	5	–
Curtis W A	.50e	17¾	17¼	17¾	–

	Div.	High	Low	Close	Chg
Davega	1.e	6¾	6¾	6¾	–
Davison		24	23¾	24	–
Dehl Hudson		15¾	15¼	15¾	–
Del L West		7¾	7¾	7¾	–
Detroit Ed	6.e	105	105	105	–
Diam M	1.e	25	24	25	–2
Diam Match	1.e	8½	8½	8½	–
Dist Seag'm	2.50	20¼	20¼	20¼	–
Dixie Ves	1.50	16¾	16¾	16¾	–
Dodge Bros	2.e	21¼	21¼	21¼	–
Dome Mines	1.e	57¾	56¾	56¾	–¼
Douglas Air		43¾	41½	43¾	+1¾
Dow Chem	3.35e	96	96	96	–
Dresser R		11¾	11¼	11¾	–
Drexel Inter		2½	2½	2½	–
DuPont	6.25e	118	116	118	–1½
DuPont pf	4.50	113	113	113	–½
DuPont deb	6.	134	134	134	–

	Div.	High	Low	Close	Chg
East K Mills		6¾	6¾	6¾	–
Eastman	8.e	164¼	163¼	163½	–2
Eaton Mfg	2.75e	20¼	20¼	20¼	–
Elk gen Schlz		4¼	4¼	4¼	–
El Au Lt	2.60e	30¼	29¾	30¼	–
El Mus Ind	.10e	3¾	3¾	3¾	–
Electric Boat	60e	9¾	9¾	9¾	–
Electric Pd	1.e	43¾	43¼	43¾	–
Elec & L Spf		40	39½	40	–1
Elec P&L pf		41¼	41¼	41¼	–
El Pow Lt	2.50e	30¼	30	30¼	–
El Paso Gas	2.e	20¼	20	20¼	–
Engineers Pub	2.e	27¾	27¾	27¾	–
Equity Corp	5.	5¾	5¾	5¾	–
Equity Corp pf		53	52¾	53	–
Equip Off Bld		2½	2½	2½	–
Erie R R		7¾	7¾	7¾	–
Erie R R pf		17¾	17¾	17¾	–
Erie 2d pf		5¼	4¾	5	–
Eureka Vac		5	5	5	–
Evans Prod	1.e	9¼	9¼	9¼	–

	Div.	High	Low	Close	Chg
Fairbks M	1.e	30½	29	30½	+1
Fed Lt&Trac		10½	10	10½	–
Fed Mot		4	4	4	–
Fed Pub Serv		2½	2½	2½	–
Fed Dept S	2.	17¾	17¾	17¾	–
Fidel Ph	1.60e	31	31	31	–
Fire S&M	2.e	32¼	32¼	32¼	–
Fst Nat Stl	2.50	32	32	32	–
Firstone T	1.	16¾	16	16¾	–
Follansbee		2¾	2¾	2¾	–
Food Ma	2.50e	31¾	31¾	31¾	–
Foster Wheel		15¾	15¼	15¾	–
Francisco su		4¼	4¼	4¼	–
Freeport Sul	2.	24¾	24¾	24¾	–

	Div.	High	Low	Close	Chg
Gabriel		2¾	2¼	2¾	–
Gar Roberts		4¼	4¼	4¼	–
Gar Wood	25e	6¾	6¾	6¾	–
Gaylord Cont		2¼	2¼	2¼	–
Gen Am Inv	1.50e	43¾	43¾	43¾	–
Gen Bak	60e	8½	8¼	8½	–
Gen Baronet		2¼	2¼	2¼	–
Gen Cable		12¼	12	12¼	–
Gen Cigar	3.e	25¾	25¼	25¾	+1
Gen Cigar pf	2.20e	43¼	43¼	43¼	–
Gen Foods	2.	33	33	33	–
Gen Gas		1¼	1¼	1¼	–
Gen Mills	6.	66¾	58¾	66¾	–
Gen Motor	3.75e	36¾	35¾	36¾	–
Gen Print Ink	60e	9	9	9	–
Gen Ry Sig	1.	24¾	23¾	24¼	–
Genflex&U		1¼	1¼	1¼	–
Gen Shoe pf		18¾	18¾	18¾	–
Gen Refra		27¾	27¾	27¾	–
Gen Theatr	.55e	13¾	13¾	13¾	–
Gen Tire&Rub		13¾	13¾	13¾	–
Gillette s R	.75e	10¾	10¼	10¾	–
Gil R cv pf	4.	59	59	59	–
Gobel Adolph		2¼	2¼	2¼	–
Gimbel Bros		8¾	8¾	8¾	–
Glidden	2.e	25¾	25¾	25¾	–
Gobel Br	.20	3¾	3¾	3¾	–
Goodrich	1.e	18	17	17¾	–
Goodyear T	2.e	21¾	20¾	21¼	–
Goodyr cartpf	2	87	86	86	–
Graham Paig		1¾	1¾	1¾	–
Grand Cent		1¼	1¼	1¼	–
Grand Un pf	3.50e	13¾	13½	13½	–
Grand Un pf	1.75e	13¾	13¾	13¾	–
Grant W A	1.60e	47¾	47¾	47¾	–
Gt North pf	2.e	24¾	23¾	24¾	–
Gt Nor Ore	1.25e	14¼	14	14¼	–
Grt W Sug	1.30e	32	31½	31½	+¼
Grt W Sug pf	1.60e	19	19	19	–
Greyhound	80	10¾	9¾	10¾	+¼
Greyhound pf	56	8¾	8	8¾	–
Guaranty	1.e	71½	71½	71½	–
Gulf Mob&N		5¼	5¼	5¼	–

	Div.	High	Low	Close	Chg
Hack Wat		25¼	25¼	25¼	–
Hall Print		6¾	6¾	6¾	–
Hall S D		24	21¾	24	–
Hat-Corp Am	.60e	7¾	7¾	7¾	–
Hayes Body		2½	2½	2½	–
Haz & L	5.e	91¾	91¼	91¾	–¼
Hecker Pr	60e	7¾	7¾	7¾	–
Hercules Mo	1.	15¾	15½	15¾	–
Hercules Pw		56¾	56	56	–
Holland Fur	1.50e	22	21¼	21¾	–
HollandAm	1.	10¼	9¾	9¾	–
Holly Sug	2.25e	22	22	22	–
Homestk M	.50	58¾	57	57¼	–¼
Hood-Rub A	1.35e	29	29	29	–
Hon Her B pf	1.50	11½	11¼	11¼	–
House F pf		85	85	85	+6½
Houston Oil		8	7¾	8	–
How Sound	3.e	51¼	51	51¼	–⅛
Hudson&Man		2¾	2¾	2¾	–
Hudson Mtr		9¾	9¾	9¾	–
Hupp Motor		1¾	1¾	1¾	–

	Div.	High	Low	Close	Chg
Ill Cent		11¼	10¾	11¼	+¼
Indian Refin		22¼	22	22	–
Ind Rayon	2.	20¾	19¾	20¾	+¼
Ingers Rand	4.50e	86	85½	86	+½
Inland M A	1.e	79	78¾	79	–1¼
Inspiration	1.	14¼	13¾	13¾	–
InterboroRT		5¾	5¼	5¾	–
Interchem Rob		48¼	47¾	48¼	–
Interlake Iron	4.40e	12¾	12	12¾	+¼
Int Agric Co		33¼	33¼	33¼	–¼
Int&Agr pf pf	3.e	26	26	26	–
Int Bus Mch	e	152½	150½	152½	+2½
Int Har	2.50e	66¾	66¼	66¾	–¼
Int Hydro Ele		7¼	6¾	7	–
Int Mer Mar		4¼	4¼	4¼	–
Int Mining	45e	9¾	9¾	9¾	–
Int Nickel	2.	50¼	48¾	50	+1
IntPap&P n	5.	8¾	8¾	8¾	–
IntP&P pf n		37¼	36¼	36¾	–¾
Inter Rail		21	21	21	+1
Inter Shoe	2.	34½	34¼	34½	+¼
Inter Silver		19	19	19	–

	Div.	High	Low	Close	Chg
Int T&T dow		6¾	6¾	6¾	–
InterT&T pf		7¾	7¼	7¼	–¼
Intrnt Dfbrg	3.75e	12¾	11¾	12¾	+¼
Intertype	60e	11¾	11¾	11¾	+⅛

	Div.	High	Low	Close	Chg
Jewel Tea	5.	50	50	50	–
J Manville	3.e	80	80	80	–

	Div.	High	Low	Close	Chg
Kalmzoo S	1.50e	17¾	17¾	17¾	–
Kan City So		8¾	8¾	8¾	–
Kan Ry L pf	1.60e	18	18	18	–
KelseyHay R		6	5½	6	–
Kennecott	2.e	41¼	40¾	40¾	–
Kimb C & W	2.	27¾	27¾	27¾	–
Kresge SS	1.20e	18¼	18	18	–
Kroger Groc	1.60	17¾	17	17¾	–

	Div.	High	Low	Close	Chg
Lambert	2.	12½	12½	12½	–
Lee Rub	1.60	14¼	14¼	14¼	–
LehCrCement	1.50	18¼	18¼	18¾	–
Lehigh V		16¼	16	16¼	–
Leh ValRR		6¾	6¾	6¾	–
Lehman	1.e	27¾	27¾	27¾	–
Lehn Fink	1.25	11	11	11	–
L of I Glass	4.	40	39	40	–
Lib McN Lib	1.40	9	8¾	9	–
Ligg My	4.e	98½	98½	98½	–
Ligg My B	4.	100½	99	100	+1
Life Sav Sp	1.67	15¾	15¾	15¾	–
Lima Locw	1.e	33¼	33	33	–
Link Belt	2.	43¾	43¾	43¾	–
Loews	6.	50¾	50¾	50¾	–
Loew's pf	6.50	105½	105½	106½	+2
Lorill Inc		14	13¾	14	–
Lone Star Ga	3.	35¼	35	35	–
Long Bell A		4¼	4¼	4¼	–
Lorillard	1.20	18	17¾	18	–
Lou Gas A	1.50	17¾	17¾	17¾	–
Ludlum Stl	20	19¾	19¼	19¾	–

	Div.	High	Low	Close	Chg
Mack Trucks		22¾	22¾	22¾	–
Macy R H	2.e	31	30½	31	–
Mad Sq Gar	1.35e	11¾	11¾	11¾	–
Mann Ry ing		8¾	8¾	8¾	–
Marac Rubber		2¾	2¾	2¾	–
Marine Mid	70e	9¾	9¾	9¾	–
Marine Rk	3.e	29	29	29	+1
Market St		4¾	4¾	4¾	–
Martin Parry		3¾	3¾	3¾	–
Martin G A		20	19¾	19¾	–
Mash Ark	1.50	24¾	24¾	24¾	–
May D &	3.e	40	40¼	40¼	–
May Dept St	1.50	32¼	32¼	32¼	–
Maytag		4¾	4¾	4¾	–
Melaren E		14¼	14	14¼	–
Mead Corp		12¾	12¾	12¾	–
Mehes & R		7¾	7¾	7¾	–
Mekeas R pf	2.50	34¼	34¼	34¼	–
McKellin B	9e	8¼	8¼	8¼	–
Mead Co	50e	14¼	14¼	14¼	–
Mer Stor	5.	53¼	53	53¼	–
Mengel Co		3¾	3¾	3¾	–
Mesta M A	3.75e	41¼	41¼	41¼	–
Miami Cop		10¼	10¼	10¼	–
Mid Stl Fd	2.	25¾	25¾	25¾	–
Mid Un Gas		6¼	6¼	6¼	–
Minn&Ont		2	2	2	–
Minn P pf	5.	58½	58½	58½	–
Minneap Gen	1.e	10¼	10	10¼	–
Mo K T of A		10	10	10¼	–
Mo-Kan-Tex		3¾	3	3¾	–
Mo Pac pf		3	3	3	–
Mohawk Un	1.50e	16	16	16	–
Monsan	3.	87¾	87¼	87¾	–
Monty Ward	2.e	35	34¾	35	–
Mother Lode				1	–
Motor Pd	3.50	18¼	18¼	18¼	–
Motor Wheel	2.	19½	19	19½	–
Mullins M		6¼	6¼	6¼	–
Mun Aer	1.50e	13¾	13¾	13¾	–
Murphy O O	3.80	57	57	57	+2
Murray Corp		7¾	7¾	7¾	–

	Div.	High	Low	Close	Chg
Nash Kel	1.	11¾	11¼	11¾	–
Nat Acme	1.40e	12¾	12¾	12¾	–
Nat Avia		9¾	9¾	9¾	–
Nat Bis	1.60	20¼	19¾	20	–
Nat Cash Rg	1.	27¾	27¾	27¾	–
Nat Bis	1.44	17	17	17	–
Nat Dairy	1.20	15¾	15¼	15¾	–
Nat Dept St		7¾	7¾	7¾	–
Nat Distil	6.	22	22	22	–
Nat Gypsum		7¾	7¾	7¾	–
Nat Lead	.20	27¼	27¼	27¼	–
Nat M St C	1.50e	21¾	21¾	21¾	–
Nat Pow&Li	2.	24¾	24¾	24¾	–
Nat Steel	2.50e	61	60¼	61	–
Nat Supply	1.e	20¾	20¾	20¾	–
Nat Tea	.30	4¼	4	4¼	–
National	.80	13¾	13¾	13¾	–
Newberry	2.40	40	40	40½	–
Newport Ind	2.e	18¼	18¼	18¼	–
NY Central	1.	18¼	18¼	18¼	–
NY CANJ	2.	71	70½	71	–
NY ChanNJ		35¾	34¾	35¾	–
NY Dock				22	–
NY NH&H		2½	2½	2½	–
NY Shipbldg		3¾	3¾	3¾	–
NY Steamsh	3.90e	25¾	24¾	24¾	–
NY Shipbldg		9¾	9¾	9¾	–
North

Jingle Writers Get Last Chance

Opportunity to Win Cash Prizes for Clever Lines Will End Today

Last call for jinglers!

Today is your last chance to participate in the Boston Evening American and Loew's State and Orpheum Theaters Jingle Contest and win your share in the last of 30 cash and guest theater ticket prizes.

The last jingle in a series of five is printed below. All you have to do is fill in the last line, and send it in together with the other four jingles the first appearing in Monday's paper, to the "Something Sacred," Jingle Editor, Boston Evening American, 5 Winthrop Square, Boston, Mass.

It's very simple. Just furnish the last line.

Here, YOU try it!

The story of Hazel and Wally
Is fresh and amusing, by golly!
The end has got something Sacred,
And the boy is no dumb thing—

The idea for the contest is inspired by the David O. Selznick technicolor production of the hilarious comedy, "Nothing Sacred," co-starring Carole Lombard and added Fredric March, and opens today at both Loew's State and Orpheum theaters.

Remember, when mailing your entry, be sure that you have the complete set of five jingles.

No entry will be accepted bearing the postmark later than midnight Saturday, January 15.

Here is the list of prizes: First award $15; second prize, $10; third, $5; fourth, $3, and fifth, $2. The following two prizes will consist of a pair of guest tickets to see "Nothing Sacred," the first comedy ever presented on the screen in technicolor.

Plant to Reopen

WILMINGTON, Del., Jan. 14 (AP)—Three hundred and fifty employees, mostly women, will return to work Monday when the Lodge Miller & Company plant, shirt manufacturers, resumes operations, it was announced today. The plant closed on Dec. 15.

12 Snow Trains For Skiers

Yesterday's snowstorm, bringing perfect weather for winter sports enthusiasts, brought also the announcement that the Boston and Maine railroad will send the largest fleet of snow trains out to various skiing centers this week-end.

Passenger Traffic Manager H. F. McCarthy announced that more than a dozen trains have already been scheduled and more may be added.

Austen Lake To Be Speaker

Fortified by information gathered for his recent series on Ireland, Austen Lake, Boston Evening American columnist, will be the main speaker on that subject when Regis College Guild holds its first meeting of the New Year at the League House at 1 Arlington street on January 18.

Mary Galvin Bread will entertain with some of Thomas Moore's selections.

Mrs. Edward J. Rhatigan and Mrs. G. Frank MacDonald will receive and Mrs. Leo Birmingham and Mrs. Herbert L. Connolly, of Brighton, Mrs. Foy Conner of Arlington and Mrs. Park Hurley of Belmont will assist at tea.

Announcements

9 Funeral Directors 10 Monuments

J. S. WATERMAN & SONS INC. 1856 FUNERAL SERVICE Local and Suburban

Graham Funeral Service
1271 Washington, Boro. 1268
Special Funeral from $125
NON-SECTARIAN
Ambulance in Service in New England

MONUMENTS OF QUALITY DIRECT FROM OUR QUARRIES AT BARRE, VT. Jno. J. Craig 16 PERCEVAL ST. BOSTON HAN. 1920

15 Lost and Found

CHAIN lost from leaf between Boylston and Berkeley sts. on Tremont st. Tues. (as night reward). Call Chelsea 2204.

WRIST Watch lost, Cambridge or Boston, in lady's yellow gold, Hamilton, new. Kir 2208.

MUSICAL Instrument lost, informal, vicinity of Norfolk & Cambridge. Mid. Liberal reward. Notify Lee, 64-C Ivaloo st.

WRIST Watch lost, Mass. Ave., Sharf lady's Waltham H. M. B. Gen. 0938.

COIN SILVER, teaspoon lost, Dec. 18, 74-st. canady. Rec. insulators on handle forward, sentimental value. Liberal reward.

SCOTCH terrier lost, Watertown, bride's pet, front right paw white, rew. Mid. 1375-W.

BULL terrier lost, vic. Jamaica Pain & Allen mkt. Jr. blue, collar, name Spike." Rew. $5 cash to Jamaica Pain Mkt.

Found—Fox terrier, female, white, brown spots, vic. Dorchester and Dorset sts. Miss Dixon, Liberty 6000.

SHEPHERD collie lost, bet. Brighton-Allston, light brown-white. Call Bra. 8384.

DOG lost, Cambridge, Dec. 28, brown terrier, answers to short hair. "Duke," rew. Cap. 7372.

BOSTON terrier lost, Brighton-Brookline mark, brindle, white face, rew. Lon. 4182.

BOSTON terrier, tail docked, light tan, dark brindle, male, harness. Rew. Lon. 8585.

Found—Police dog, Everett, male, dark brown-white face, spayed. Rew. Eve. 1945.

Smooth-haired Fox Terrier lost vic. Mystic Valley Parkway. Rew. Mys. Cpr. 9218.

WRIST Watch lost, downtown shop district, Bulova, 2 diamonds in rew. Cpl. 4800.

29 Medical

FREE, X-RAY
Examination and consultation and trial treatment absolutely free to all who call before April 30, 1938. The x-ray and mercury quarts light treatment are accompanied by a thorough medical description. No matter what your disease. Daniel J. Walsh, D.C., Ph.C., 1 Boylston, Boston, Mass., fulfills the above offer. Office hours: Tuesday to Saturday, 10 A. M. to 4 P. M. Other days by appointment. Closed Sundays and Holidays.

BLOOD DISEASES—ACNE TREATED BY THE LATEST SCIENTIFIC METHODS USED WHEN NECESSARY CONSULTATION FREE BY APPOINTMENT
R. W. POWER, M.D. 56 BOYLSTON ST. HAN. 1910

Employment

61 Help Wanted—Male

CANVASSERS
Wanted at once, experienced canvassers for subscription campaign, transportation paid, good commission. Apply Mr. Foynes, 5th floor, 8 Winthrop Square, Boston.

WATER treatment corporation, international, has opening for a fully qualified engineering salesman with a good record. Commercial Corporation, 1 Broadway, Cambridge.

Full history and details may result in permanent connection. Box 2000T, Boston American.

Salesmen—Mother pressmen. J. B. Lore Co., Albany, N. Y.

60A Help Wanted—Domestic

A HOUSEKEEPER wanted, steady Cars 1 child, 4 yrs., one room, live in, no laundry. Woman with child accepted. 418 Main st., Medford. Mys. 2996.

GENERAL GIRL—Live in, own room; see child $5. Cal. Roslyn 4315.

GIRL—25-35, fond of children, no cooking or heavy wash. Refs. Everett 2766.

HOUSEGIRL, over 25, fond of children, 2 adults, 1 child, live in. Wey. 0176.

GIRL—Experienced, to do housework. Live in. Wages $7. Cal. Roslyn 1250.

GIRL (White)—Exp. in housework; ref. required; small family. Call Lexgrood 8807.

NURSEMAID wanted, refined. Apply 3 Raleigh st., Kenmore Sq. Bac. 9000.

64 Situations Wanted—Male

PAINTING, PAPERHANGING, CEILINGS 15 yrs. exp. A. A. Mazzei, Som. 2618-W.

62 Help Wanted—Male and Female

MEN and WOMEN
Earn $25 or more today. Simply write or phone name of anyone interested in buying a NEW or USED CAR. $10 paid on all sales made without question if your name is given. Mr. Lee, 1240 Washington St., Brighton. ALGonquin 2780.

63 Situations Wanted—Female

RESTAURANT Exp. woman desires position as manager, hostess, or will work in room, restaurant or club. Call Granite 4300.

HOUSEKEEPER—34, with daughter 16, wishes position in adult, business or motherless home. Call Myrtle 5060.

BOX AND FAMILY LAUNDRY WANTED. Also curtains, expert. Call Rox. 3037.

68 Instruction

THE NEW HAMPSHIRE MEMORIAL HOSPITAL School of Nursing
CONCORD, NEW HAMPSHIRE
Offers to young women (high school graduates) a three-year course in the theory and practice of nursing. Thoroughly accredited. New class forms first of October, 1938.
DIRECTOR OF SCHOOL.

GOVERNMENT wants Student Fingerprint Classifiers, $1440 year. Men 18-50. Experience unnecessary. High Fingerprint knowledge unnecessary. High School graduates. Particulars FREE. Write immediately, Franklin Institute, Dept. S205, Rochester, N. Y.

Diesel, machine shop practice, welding, M. D. E. 93 St. Stephen St., Bos. Com. 4310.

LEARN patent designing. Need for free booklet. Lenscombe, 1216 Main, Acre, Ark.

Real Estate

80 Houses for Sale

WESTWOOD
PAY LIKE RENT
$55 per month, after down payment, buys new colonial, nicely arranged 6 rms. for bath, 2 rm. home. Large, sunny rooms, G. E. kitchen, 2 fireplaces, 2 tiled baths, showers, extra lavatory, attached garage, screens, shades, 2 floors, city conveniences. A Large, Individual Home.
BANK PROPERTIES Attractive Terms
Robert Gen. Bank Agent, Tre. 0747; Eve. Sut 0109

Houses up to $3000
SO. BOSTON, $2000
5 room single and improvements. Just finished remodeling, handy to L. St. Beach. Convenient purchase plan. A home with small down payment.
Call Mr. Trott, GRAnite 1799.

Middleboro, Mass.
8 ACRES Cash for 8 acres poultry home on new road; 9500. Terms. J. E. Hamblet, 44 Main st.

Houses $3000 to $4000
"OPPORTUNITIES"
The following properties have just been drastically reduced to price for immediate sale. They will be sold "as is" with small down payments available. Inspect or renovate according to own requirements.
Allston, 70-76 Blaine Ave. $4500
Brighton, 2-5 Mt. Vernon St. 5000
Mattapan, 28 Astoria St. 3000
Roxbury, 16 Longwood Ave. 3000
So. Boston, 72 Baxter St. 4000
So. Boston, 6 Cedar Ave. 4000
Call Mr. Trott, GRAnite 1799.

SOMERVILLE, $3600
6 rooms and bath, all modern conveniences, handy to Highland Ave. and Central sq. Oil burning hot water heat with soft water heat with oil burner, will be installed for the new owner. Price includes garage. Call Mr. Spinney, MELrose 2178.

Houses $4000 to $5000
3 FAMILY—5 rooms, bath, sun parlors, heat, garage. Redwood, 220 Arlington st.

82 Farms and Land for Sale

FREE CATALOG FARM BARGAINS
Many with stock, tools, crops. Write today. RYDQUIST AGY., 510-FB Old South Bldg.

86 Real Estate Mortgages

ASK Bulfinch Co-operative Federal Savings and Loan Assn. of Boston, 44 Bromfield st.

"Where to find it"

A DEPENDABLE GUIDE FOR MERCHANDISE AND SERVICE EVERY SUNDAY, MONDAY, WEDNESDAY AND FRIDAY

Amplifiers
Radio and sound, 41 units for sales, rentals, microphones. 625 Tremont st., Boston.

Apparel
Tuxedos $15.50, 472 Washington St. 2 W'shtn.

Automobiles for Hire
CHARLES WRIGHT—New Types, as cabs, 201 Cypress st., Brookline. Asp. 1500.

Auto Radios
AUTO RADIO Sales, Service, Installation
Factory Representative Ken

Banks
Start a monthly savings account at New Dividend Rate
Merchants Co-operative Bank
24 School St., Boston

Beauty Salons
ETHEL CHERIO—All branches beauty culture. 426 Bdwy., Som. 0150.

Camera Repairs
BAB'S Photo Shop, 1 Park sq. Kodak finishing, cards, 19 cents. Lib. 2722-R.

Carpenter
REPAIRING—Linoleum borders and patching. Reasonable. Call, 48 Ivy ave. Mal. 0955.

"Clean-up Week"
HELP—Give Attractiveness! During Clean-up Week remember the Modern Alternative, 89 Sherwin. Ave. Hancock 0010.

Corsets
SPENCER CORSETIERE individually designed to fit. Mildred Sullivan, Lib. 4145.
SPENCER corsets, specially designed for you. Mrs. Ruth Hopkins, Ave Rev. 1411.

Desk Space
T. MIN. 10 Sch. Sq., 1st secretarial service, Rm. 614, 10 Sch. Sq. LAF. 1270.

Dressmaking
DRESSMAKING—Remodel, rep., alterations. M. L. Jones, 1764a Tremont. Has 2857.

Alterations Repairing, Dresses and Coats, A. Z. Bourneas, 12 West Sub. 7218.

DRESSMAKING At rsnbl. rates. Fully experienced. 45 Eastern Ave. 4809.

Apparel Thrift sales—Coat, Dresses, suits, $1 to $5. 80 Boylston. HAN. 2118.

SHIRLEY LEWIS SHOP—Dressmaking alts., rep. 180 Bdln. Ave., Allston. Bra. 8062.

Remaking and Prompt Emergency Service. J. Reddington Kastle, Ser. Co. Tel. 3000 Chas. Hotel. Closed Sundays and Holidays.

Floors Refinished
FLOORS Refinished, Like New. Phone Co. 0112. Mr. Booker, Dorchester Floor Co.

Goldfish
GOLDFISH, Aquaria—EDN 1104. Sea Bay Aquarium, 431 Hanover.

Gowns
GOWNS Bridal Service. Home, Church Decorations. Bridal Shop Chr. 4009-M

Hand Laundry
Allston Hand Laundry. Hand work, call, deliver. 82 Harvard Ave., Allston. Bra. 0654.

Hairdressers
HAIR Coloring and Perm. Waving. Specialists. Alta Cooper, 53 Hunt. Ken. 7178.

Hair Goods
LOMBARD RAMONA CO., est. 1899. Wigs, toupees. 112 Munroe St., Lynn. Lnn. 4400.

Health Bread
CANADIAN HEALTH BREAD—Phone 1691. W. L. BURLAND BAKERY, 24 Garland Ave. Som.

Heating Supplies
WE BUY ALL KINDS OF USED PLUMBING AND HEATING SUPPLIES. SNYDER, 422 Dor. Ave., S. Boston 4100.

Interior Decorating
GLADYS W. HUENING—Interior decorating. Cor. Chest. Plain Ave. Dorchester. 1176-W.

INTERIOR Decorating—Yacht Furnishings, 8 E. Rose, 402 Beach's. Ken. 5687.

Instruction
Studio of Expression. Juanita Clay (graduates) & three-year courses in the theory & practice of expression. Thoroughly accredited. New class forms first of October, 1938.
DIRECTOR OF SCHOOL.

Piano Voice, harmony, soprano soloist, accompanying. Ragni Gordon. Bra. 1776.

PIANO-ORGAN Tutor. H. J. Bonet, Jr., 35 Augustus Av. Sq., Fox 6359.

Landscaping
LANDSCAPING, grading, excavating, rel. building. Edward T. Dwyer. Bra. 1133.

Laundry
BEE WISE LAUNDRY, wet wash, finish work, rose bdls., econ. service. Cap. 6300.

Machinery and Tools
ATLANTIC SMELTING CO. HAN. 7071.

Money to Loan
MONEY LOANED ON DIAMONDS
WATCHES, GOLD SILVER, JEWELRY OR CASH PAID FOR DIAMONDS, WATCHES, JEWELRY
Penn Tickets Bought or Financed. Mail Orders Taken Again & Co., 1 Washington St. 4th Floor

Movers
CHA. 9500
3 ROOMS MOVED $17
Estate and Co., Carolyn Bowers. KEN. 7145

Oil Burners
OIL BURNERS SERVICED, ALL MAKES. Hudson Burner Co., 1012a Hunt. Ken. 1000.

Olive Oil
Carbona Products Co. Grow your own at home. Free booklet. Capitol 0464.

Optometrists
DR. KENNETT—Eyes examined, glasses, quinine, free room. Tremont, Rox. 1000.

Painting—Paperhanging
H. DE COSTA—Painting, paperhanging, decorating. Reasonable. Call Mr. Ken. 1000.
Contract painting expert work, estimates free. Call Mr. Ken. 1000.

Piano Tuning
SAM A. MARTINO—Piano tuning, repairing. Call Mr. Ken. 1000.

Puffs
PUFFS Made to order. Mrs. Ken. 1000.

Radio Service
Parkway Radio & Service—Sales, Service. Repairs. Tubes tested free. 4400 Blue Hill Ave., Mattapan. Dor. 0800.
WHITEHERLEY Radio Service. Ken. 1000.

Rest Homes
BOTTOMLY Nursing Home—Convalescents, elderly people. 20 Agnes Rd. Ken. 6628.

Repairing
PROPERTY owners attention. Repairs, painting, waterproofing, chimneys, etc. Ken. 1000.

Refrigerators
RECONDITIONED Refrigerators, fully guar. Adjustments Eng. Corp., 765 Beacon. KEN. 6411.

Scalp Treatment
THE THOMAS' Beauty Specialists Phone Liberty. Kay Thomas' Beauty Parlor, 417 Washington St. Lib. 8473.

SCALP Treatment, Facials, Manicuring. Ch. 4 Winter St. Dev. 4018.

Sewing Machines
ANY SEWING MACHINE oiled and adjusted in home by El. Rep. 6000.

Shoe Repairing
THE CHURCH GREEN SHOP—Scientific shoe rebuilding. Expert Eyelet. Cor. Bedford and Summer. Dev. 7211.

Sleigh Rides
SLEIGH Rides in the Blue Hills. Formerly Sleigh Riding School. Bra. 0134.

Tailors
Tailoring—repairing, pressing, remodeling. Morris Cohen, 114 Jersey. KEN. 6949.

Typewriters
GOOD typewriters, all makes, rented $3 month. Special rates to students. Phone Liberty. Kay Thomas' Beauty Parlor, 417 Washington St. Lib. 8473.
WRITER EX., 334 Boylston st. Com. 0300.

Uniforms
Josephine Foley Uniform Shop, Baton, studs, buttonsel emblems. 118 Tremont. LIB. 2778.

Upholstering
CUSTOM built sofas, chairs, made to order, reupholstering. Tel. 2727. Morton Uphol. Shop, Lynnfield.

CUSTOM made upholst. Expert repairs. Hoyt's Uphol. Shop. Hyg. 1000.

Where To Dine
Blinstrub's Village, Dine, Dance, 2 Floor Shows Nightly. Kay Thomas' Beauty Parlor, Orchestra. B'way at D St., South Boston.
VENUS LUNCH, Fine Food, Wines Liquors. Open every hour. Broadway at Bed Ring. M. C. 348 Dudley St., Rox.
THREE ACRES Cooked Food in a Real Home Way. 2178 Washington St., So. Way.
DELICIOUS FOOD, liquor, music, entertainment International Cafe, 215 B'way Som.
MARY ANNA INC. Fine food—Lunch—Music 2177 Wash. St. Sa. Station 1167.
The Lobster House—Steak, chicken, lobster dinners. Warren Bridge, Warren Ave., Chas.
Red Rooster Restaurant, Am.-Chinese, to cover charge, dance, 2 floors. 11 Hudson St. Han. 9842.
MONTE REY 54 Berlin ST., LAF. 9204. Steak, Chicken, Lobster Dishes Food
ALPHA LUNCH—54 Summer St., 119 Causeway, New York Grill, Scollay Sq.

Need Money?

When You Need
MONEY
You Need It Quickly!
Household loans are made to single persons and married couples promptly—without red tape.
NO ENDORSERS
NO WAGE ASSIGNMENTS
Repay in convenient monthly installments. Call personally, phone or write.
HOUSEHOLD FINANCE
CORPORATION
"Doctor of Family Finances"
TWO BOSTON OFFICES
Berlin Building, 4th Floor
110 Tremont St. Phone: Liberty 6374
License No. 223
Blaker Building, 4th Floor
Washington St. and Temple Place (Entrance in Temple)
Phone: HUBbard 6142
License No. 1
CAMBRIDGE OFFICE
Central Square Building, 5th Floor
474 Massachusetts Ave.
Phone TROwbridge 1223
License No. 223
ON THE AIR—EDGAR A. GUEST TUES. AT 8:30 P. M. — WBZ

AUTO $30 MIN LOAN SERVICE TRUCKS
Save Time when Borrowing Money
ATLANTIC FINANCE CORP.
10 TO 1:30 PARK ST. BOS. 1 TO 5:30
BORROW on the cash you need from Atlantic Finance Corp. Phone Morris Plan Co., 295 Washington St., Room 1004, HUB. 1133.
LOANS AUTO TRUCKS Motor While You Wait No Red Tape
FIDELITY LOAN & FINANCE CORP.
213 Huntington Ave. Ken. 0100
KENMORE 2700 LICENSE NO. 69
WE LEND MONEY ON DIAMONDS, watches, jewelry, furs, musical instruments, silverware, typewriters, cameras, etc. Call, write or phone. SHAWMUT LOAN CO., Est. 1905, 53 Temple Place, Boston. HUB. 1717.
LOANS Licensed by the Commissioner of Banks
FAMILY FINANCE CO. LIB. 6100
$30 MIN LOAN
AUTO & TRUCK LOANS
1 HOUR SERVICE
AMERICAN FINANCE SYSTEM
Room 527, Park Square Bldg. HUB. 1331

Rentals

90 Offices and Stores

OFFICES TO LET
Apply Janitor, 1 Beacon st.

91 Business Property for Rent

RENT your property through Globe Realty Group Exchange. Hancock 0010.

94 Unfurnished Apartments

TODAY'S APT. SPECIAL!
BOSTON MANAGEMENT CORP.

Allston
4 ROOM APT. recently redecorated, white kitchen, tiled bath, $35.00. Apply to Janitor, 54 Hudson st. Rel. 10, Harvard st.

Beacon Hill
APTS.—2-4 rms., refrigerator, re-decorated. $25.00 up. Lib. 4438.

Boston
NEWLY remodeled, tiled, 7 rms. bath, all improvements, $45.00. Apply 1 Otis st.
OUTLOOKING 7 rms., heated 3 rms., bath, $45.00. Apply 1 Otis st.
4 RMS., modern improvements. Low rent. Apply 1 Otis st.

Brighton
2 RMS. CHEERFUL APT., 2 rms. & bath, $32.50-$35. 1647 Commonwealth ave., Brighton. Apply to Janitor.
2 RMS. & BATH, $30. Apply to Janitor, 1 Otis st.
$42.50—Sunny 6 rms., 2 fireplaces, tiled bath, 1 Otis st.

Brookline
COR. sunny 6 rms. of G. Fin. & Ut. Adults. Inquire 1 Otis st. Apply 1 Otis st.

Cambridge
104 MAGAZINE St.—Modernized 4 rooms, kitchenette, free frigidaire, janitor service. $30.
Upper 5-7 rms., st. ht., white sink, shades, screens, doors, newly decorated. $35-$40.
113 KINNAIRD st., 5 rms., st. ht., white sink, shades, screens. $30.

Dorchester
50 CUSHING AVE.—Mod. 5 rms., recept. hall, st. ht., refrig. Adults. Inquire 1 Otis st. Apply 1 Otis st.
1750.
CHARLES ST.—H. & t. rms. and den. 2nd fl., $45. Coll. h. w. Handy loc. Gen. 1750.

Everett
$28 1 Duncan St., nr. Fields Cor. mod. 4 & 5 room apts., st. ht., refrig. Apply 1 Otis st. $30-B. Real Estate Dept.

Mattapan
MOD. 5 rms., st. ht., White sink, $30. Ref. 64 Mildred Ave., 8 to 1. Dor. 9154.

Roxbury
3 ROOMS—Of Banner, newly renov., $2.75 WKLY. Adults. 15 Dennis St. High. 7743.
76 ST. VERNON St., 4.5 rms., A-1 cond. $25-$28, 1st fl. and 3rd fl. of Maiden 4300.

West Roxbury
8 SUNNY rms. new Holland furnace gas stove. 2nd fl., $40. Call 22 Howell Rd.

West Somerville
4 RMS. par. fireplace, steam, 2d fl., $35. Gove W. Sargent. Mystic 0080.

96 Houses for Rent

$40 North Weymouth
Single mod. 6 rm. h. w. h. air heat garage, A-1 cond. Wey. 2321-M.

Roxbury
ELIOT SQ.—7 rms., bath, $50; suitable rooming house. Bel 5300. 19 Min St. Rm. 306. 5582.

93 Moving—Trucking—Storage

5 ROOMS MOVED $10
PIANOS $4. ins. Vans, CHA. 1858
Bonded Storage. 1st Mo. Free.
8 ROOMS moved $10. Also storage. Phone $6. Goods guaranteed in transit. Cha. 0874.

95 Furnished Apartments

Boston
LARGE rm., kitchen, private bath, well heated. $8. 1 Cumberland st. Rox. 5247.
COZY, furnished, sunny 4 rooms, bath, $8 wkly., evenings. Otsego 1819.

Somerville
SOMERVILLE-Medford, furn. 3-rm. apts. Dec., furn. 3-rm. apt., all hds., $6.50 up. Som. 5582.

Winthrop
KITCHEN and bed-sitting room, private entry, separate entrance. Win. 0462.

100 Housekeeping Rooms

Beacon Hill
24 HANCOCK st., 2 rms., kitchenette, bath, $4.50 wkly.

Boston
20 WORCESTER st., 2 rms., kitchenette, bath, $4.50 wkly.

Brookline
1 OR 2 ROOMS & kitchenette, very reasonable. Apply 1 Otis st.

Cambridge
21 PATTEN st., 2 rms., kitchenette, bath, $4.50 wkly.

102 Rooms With Board

Brookline
1411 BEACON ST., 2 rms., kitchenette, bath, board, new and modern. Cha. 0874.

Cambridge
REAL home and good meals for 2 or 3 gentlemen. Reasonable. Call Mr. Ken. 1000.

103 Rooms Without Board

HOTEL ESSEX
$7 UP WEEKLY **$1.50** DAILY
Back Bay

264 Newbury st., new modern rooms, $6 up. Lib. 9000. Mr. Ken. 1000.
21 HAMILTON PL.—2 large rms., front, $5 wkly. Mr. Ken. 1000.
NEAR Mother Church, comfortable large room, 2 beds, suitable for 2 men. Ken. 1000.
240 BEACON St., well furn. rm., $5 wkly. Mr. Ken. 1000.

Brighton
ATTRACTIVE rm. for rent. Mr. Ken. 1000.
15 LEXINGTON AVE., handsome rm., suitable for 2. Mr. Ken. 1000.

Mattapan
43 MALTA St., new large rms., suitable for 1 or 2 beds, modern. Mr. Ken. 1000.

Medford
58 DAMON St.—Pleasant single and double rms. in private home. Mrs. Ken. 6227.

Milton
LARGE well furn. rm., suitable for 2, in private home. Mrs. Ken. 1000.
MODERN furn. rooms, heated; shower bath, 5 minutes to train. Mrs. Ken. 1000.

104 Children to Board

INFANT or young child, nice home, exc. care, rea. Hyd. 2218-W.
Will care for 2 children to board, mother's care, good home, rea. Mat. 2575-W.
Will care for baby, mother's care, pleasant country home, best care. Trow. 3374.

Your Lost Ad Broadcast
Lost and Found Ads Published in the American-Advertiser Are Broadcast daily at 1:40 over Radio Station WCOP (1120Kc/267m) at no additional cost. For information Phone Miss James, LIBerty 4000.

BOSTON AMERICAN
"New England's Greatest Evening Newspaper"

Entered as second class matter at the Postoffice at Boston, Mass., under the Act of March 3, 1879. Also at the Postoffice Department, Canada.

Published daily except Sunday and holidays by the HEARST NEW ENGLAND NEWSPAPERS PUBLISHING COMPANY, Telephone LIBerty 4000.

Subscriptions by mail, payable semi-monthly, The; three months, $4.76; six months, $9.50; one year, $17.00. Boston Postal District $1.00 month. Domestic rates include postage to Alaska, Canada, Cuba, Hawaii, Alaska, Bahamas, Panama Canal Zone, Mexico, Philippines, Cuba, Hawaii, Alaska, Bahamas, Panama Canal Zone, Mexico, Subscriptions payable strictly in advance. Rates to foreign countries on request.

The Boston Evening American assumes no financial responsibility for typographical errors in advertisements, but will reprint that part of an advertisement in which the typographical error occurs. Advertisers will please notify the management immediately of any error which may occur.

MEMBER ASSOCIATED PRESS

The Associated Press is exclusively entitled to the use for republication of all news dispatches credited to it or not otherwise credited in this paper, and also the local news published therein. All rights of republication of special dispatches herein reserved by the Boston Evening American.

Automobiles

200 Automobiles for Sale

—$10 DRIVES ONE AWAY—
Including Plates and Insurance. All you need is a good job and good credit. Low storage "48 spring.

	Monthly Pay
'35 FORD Sedan, a peach	$16.72
'35 TERRAPLANE Sedan	19.57
'34 PONTIAC Speed Coupe	19.57
'37 PONTIAC Sedan, very clean	19.57
'34 FORD Fleetline, like new	13.43
'34 FORD Tudor, a dandy	13.43
'34 CHEVROLET Sedan, a flyer	19.57
'34 CHEVROLET Sedan, perfect	13.43
'33 BUICK Coupe, rumble seat	13.43
'33 TERRAPLANE Coupe	13.43

COMMUNITY PONTIAC CO.
280 Washington St., Brighton. ALG. 7780

BUICK 7-Pass. SEDAN
Remarkably clean, one owner since 1936, heater and almost new tires. Has to be one for this price, see Mr. Cherry.
CHARLES H. BICKNELL, Inc.
747 McGrath Highway, Somerville. Som 7600-3751

'36 Oldsmobile $545
Touring Sedan, 6 cylinder, 6 wire wheels, trunk rack, spotlight, heater, defroster. Priced for quick sale. Front Motors, 219 Washington St. Brighton.

Order Set Chev. Coupe, Sedan, Convertible Coupe, Convertible Sedan, Sport Coupe, Sport Roadster, Town Sedan, Master Sedan, Master Coupe, Master Convertible Coupe, Master Convertible Sedan, Master Sport Coupe, Master Sport Roadster, Master Town Sedan, Master Deluxe Coupe, Master Deluxe Convertible Coupe, Master Deluxe Convertible Sedan, Master Deluxe Sport Coupe, Master Deluxe Sport Roadster, Master Deluxe Town Sedan, Master Deluxe

NEW ENGLAND'S GREATEST EVENING NEWSPAPER

BOSTON EVENING AMERICAN

FRIDAY, JANUARY 14, 1938

Where no wise guidance is, the people falleth; but in the multitude of counsellors there is safety.—Proverbs XI, 14.

The text for today is suggested by the Rev. David P. Gaines, Baptist minister, Waterbury, Ct. The next text will be suggested by the Rev. Dr. Allen Jackson, Presbyterian minister, Roxbury.

The Editor Says:

LORD BEAVERBROOK, British newspaper owner who sold Englishmen the BUY BRITISH idea and thus ended the depression in England within two years, says AMERICA COULD DO THE SAME THING.

Asked by Damon Runyon of the Hearst newspapers what result an effective BUY AMERICAN campaign would have on our eleven million unemployed, he said:

"IF YOU BOUGHT FROM YOURSELF, YOU WOULD NECESSARILY OPEN YOUR FACTORY DOORS AS WE DID, AND PROVIDE JOBS FOR YOUR UNEMPLOYED."

England is today the most prosperous country in the world.

It has less than a million and a half unemployed, largely unemployables.

It has markets for its raw materials and for its manufactured goods.

England was hit at the same time and as hard by depression as other nations, including America. But it made REHABILITATION OF INDUSTRY—

A PATRIOTIC CRUSADE.

Englishmen bought British goods OUT OF LOYALTY. They did not send their working capital and wages out of the country, as we did and NOW DO, to keep factories going in other countries and to employ people in other countries.

By BUYING BRITISH, they opened BRITISH factories, gave jobs and wages to BRITISH workmen.

As Lord Beaverbrook says: **"England, as a result of the BUY BRITISH movement, now buys many things at home that it might have bought abroad."**

Of course, America could do the same, SHOULD HAVE DONE IT LONG AGO.

When American money is SPENT FOR AMERICAN GOODS, we will keep company with England as the prosperous nation we ought to be.

POLITICAL DECEPTION

—is the proper name for the proposed levy which Senator Cotton's Committee on Taxation chooses to call a CONSUMERS' TAX. It fools nobody, save possibly the politicians who invented it.

An illustration of the deception is the committee members' promise that the tax will reduce the burden on real estate. How do they know this? Frankly and honestly, they don't.

Anybody not a politician can see that in the long run the property owner would pay more than he ever paid before. He would not only pay a substantial tax on his house or factory, but he would also pay a tax on everything he bought.

Houses require paint, plumbing, electrical fixtures, wall paper, hardware, windows, shingles and other necessities too numerous to mention. And these are only a few of the thousands of things that would be included in this so-called CONSUMERS' TAX.

In other words, the proposed levy might save the property owner five dollars on one hand. BUT IT WOULD SURELY TAKE TWENTY DOLLARS OUT OF HIS OTHER HAND.

The real reason for the new tax is that politicians on Beacon Hill want forty-five million dollars MORE spending money. They admit that. They have to. Political deception won't hide that fact.

MR. DEVER'S APPEAL

—to the Legislature to grant him powers approaching those of a dictator interests all citizens, none more than those who wonder why he has not used all the powers he already has.

Not the least interesting of Mr. Dever's numerous requests is that he be given authority similar to that of New York's famous "racket-busting" district attorney, Thomas E. Dewey.

Down deep in his heart, the Attorney General must know that no group of Senators and Representatives can ever transform him into a Thomas E. Dewey. He will have to do that for himself.

Therefore, if Mr. Dever really does desire to resemble Mr. Dewey, he should adopt the Dewey determination to put the criminal "higher-ups" where they belong—behind bars. For that work, the Attorney General's present powers are adequate. In fact, they are more than adequate.

THE RIGHT STAND

—is taken by Governor Hurley when he calls upon the Roosevelt Administration to repeal the Undistributed Profits Tax.

"It is a definite handicap on business," the Governor accurately says. **"I believe the Government should make it possible for business and industry to give jobs to those who want jobs."**

Common sense says that this is the truth. When the greedy hand of the tax collector carries away a big portion of a mill's or factory's money, it is obvious that every dollar carried away is a dollar that will never go into a worker's pay envelope.

When the bureaucrats in Washington wake up to the fact that the average man prefers a PERMANENT job in private industry to a TEMPORARY job on the WPA or some other relief project, the United States will be a better and happier nation.

Why There Is a "Recession"

By Nelson Harding

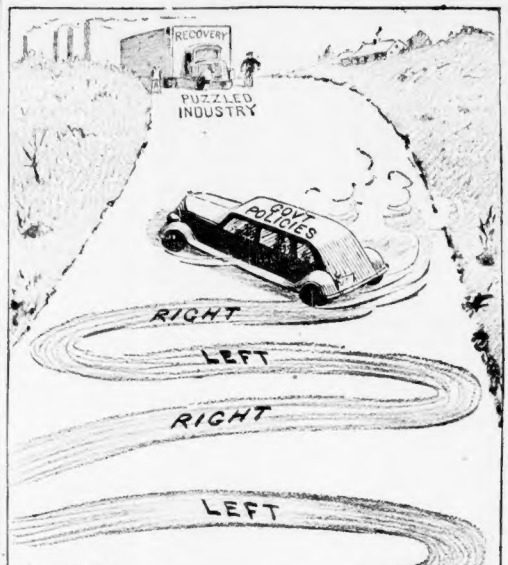

Industry wants to go ahead.

But before Industry can proceed, it has to know in which way Government is going.

And with Government zigzagging all over the road, from Left to Right and back again, Industry cannot help but be confused and puzzled.

If Government will set its own course, and stick to it, Industry will be able to speed up.

That will be more important to the unemployed than to anybody else, for millions of jobs depend upon it.

New York Day by Day

By O. O. McIntyre

New York, Jan. 14.

THOUGHTS while strolling: Memory—that wire jigger on the end of the leather shoe string. No one has burned the candle at both ends more than Rudy Vallee—but look! He's always merry and bright.

The only write-when-he-pleases columnist: Walter Lippmann. Add up all the accomplished strutters and you still won't have a Harry Richman. Those girls around the bars who imitate the flat, metallic voice of Katharine Hepburn. But all they get is a free drink now and then.

Full moon effect with mustache: George Rector. Baddies and business partners: Messmore Kendall and Major Bowes. Colonel E. M. House's sphinx-like expression of calm. Some how you have a feeling Don Herold is one of the fellows with snap shots of the children to spring on you.

Frank Case could pass for a slightly shrunk Dwight Fiske. Whatever became of Mrs. Enrico Caruso? Park avenue doormen stand at salute when ex-President Hoover strolls to his Waldorf apartment. Jack Last is another finger snapper at the passing years.

Eula McLary sounds like a glide on roller skates. Last of the bang wearers: Helen Morgan and Irene Bordoni. Joe Kennedy would be a pip for a "gleaming teeth" ad. I have to giggle at the invitation to speak on wild animal night at an adventure club. Me—who takes to the hills at a loose cow!

Maury H. B. Paul, ace society scribbler, blended his Christmas card sendings with the news this year. Those on his list received the cards he received last year with a pen line drawn through the names of the senders and Paul's written underneath. For instance, ours was his last year's card from Irving and Ellin Berlin. One suspects, however, that Paul's chauffeur delivers them in his master's robin's egg blue Rolls.

Among devoted newspaper marrieds are George Clark, an editor on the Mirror, and his wife, Kay Parsons, a singer on the radio. Clark occupies a penthouse on First avenue. He works days and his wife at night. She gets home around 4 a. m. but he never retires until she arrives. And he not only spends every night at home but calls up his wife every hour or so.

Phil Plant, who is hiking off on another safari in Africa in his de-luxe trailer, recently showed a travel organization the first colored pictures of animals to come out of the dark continent.

Plant, who made his first speech in public, revealed himself a modest fellow with amusing slant on his experimentations. He confessed his amateurism by explaining he took about 5000 feet but only got 1200 feet of fairly distinct pictures. His most comical shots were of giraffes and, coupled with his comments, they fairly rolled the guests in the aisles.

Incidentally, when the late John Ringling used to feel a mite melancholy he would visit his menagerie tent and watch the giraffes. He usually came away grinning.

Katharine Cornell is one of the stage stars who has never succumbed to the movies, radio or advertising endorsements. Although she has been besieged from time to time by offers from all three. On one occasion she is reputed to have been offered $10,000 merely to say she enjoyed the aroma of a certain Parisian perfume.

Hollywood has offered to let her write her own ticket. She loves the legitimate theater and nothing could induce her to desert it. Anyway, she has amassed considerable fortune sticking to her last.

Hirsute stuff: Forrest Davis, magazine writer, has joined the thin triad of scribblers in New York who are sporting Van Dykes, the other two being Ernest Boyd and S. S. Van Dyne.

I don't get around to cafes featuring low comedians often, but when I do there is always a laugh. At a noisy hurrah on West 52d one was telling—and it is probably old to the sophisticates—how a bum accosted him on the street with the announcement he had not had a bite in four days. "So," cracked the comic, "I bit him."

(Copyright, 1938, McNaught Syndicate.)

The Marry-Go-Round

By Helen Rowland

In love, as in motoring, a woman is always disobeying the traffic rules—and then wondering how the "smash-up" occurred.

When a man's stenographer begins to observe that his buttons are loose, it is time for his wife to take notice and sit up—and sew them ON.

This year's frocks, like some husbands, says Reno Ruth, are a lot easier to hook than to unhook.

Choosing a wife is the most important act of a man's life—and usually the one to which he gives the least thought, time and intelligence.

When a girl refuses to kiss a man these days, he is never disconcerted; he is merely astonished that she should be so blind to her good luck.

A man who strays (or love of another woman) may sometimes be reclaimed; but the man who strays for love of amusement or love of adventure will never "stay put" for any girl.

A romantic woman is constantly making an altar of her heart and burning incense before a succession of idols of clay—a pastime of which she never seems to tire.

Love is a medley in which a man's soul sings an aria while his heart plays a waltz and his pulse beats to swing-time.

Human Side of the News

By Edwin C. Hill

GENERAL YU HAN-MOU, commander-in-chief of the Chinese armies in South China, says he will burn Canton to the ground and that the Japanese, if they take it, will get only embers and wreckage. The Chinese already have destroyed many millions of dollars of property in the path of the advancing Japanese.

Even without war, Chinese millions live precariously. Their food supply is barely adequate to sustain life. The Japanese invasion drives desperate multitudes into the impoverished hinterland, destroying their own wealth, rather than have the Japanese get it.

And the conquering Japanese may be sure of encountering all the apocalyptic horrors of plague, famine, chaos and ruin when they gain their prize. The effort in policing and reorganizing these frantic starving, homeless hordes is unthinkable.

Such large-scale destruction of a nation's wealth as that in which China is now engaged is something unusual in history; that is, destruction by the conquered nation.

In the past it has always been the conquerors who ravaged, looted, burned and pillaged. North and Central China have suffred perhaps more than any other spot in the planet in the savage warfare of Mongols and Tartans through the centuries.

But somehow, life went on. Babies were born, new trees grew in the blasted forests, fields were tilled and scholars resumed their teaching of the ancient wisdom.

Amazing are the recuperative powers of humankind, the stubborn vitality of the breed, devasted by its own stupidity.

In 1162 there was born a Mongol baby with a blood clot on its face. Its mother, Yulu, read in this a sign that the child would be a conquerer. At the age of 13 he was Genghis Khan, the Mongol emperor, with his insatiate lust for power revealed even in those early years.

He warred first against the Tartans, who had taken North China from the Sung dynasty. There were 700,000 men in one of his battles, a fiendishly ruthless encounter in which 200,000 lay dead on the field. He won the battle and took the rich city of Herat, razed it to the ground, destroyed every living thing in its walls—and again the rich city of Herat was swept away in blood and fire, sparing no hearthstone, no blade of grass.

For 40 years, his demonic rage carried Genghis Khan through Asia, in a wanton onslaught of killing and destruction. His dominion of death lay from the China Sea to the banks of the Dneiper. At the age of 75, still intent on killing, he turned back through the Gobi desert, planning again to visit ruin on North China.

One night as he sat alone in his tent, his soothsayers came before him, prostrated themselves and told him they had found an evil sign in the heavens. Five planets were in a strange conjunction which was a clear portent of his death if he continued to North China. He executed the soothsayers, struck his tent and took the road. He sank to the ground and died with a mysterious illness.

Whatever modern historians may tell us about the economic roots of war, plain tribal savagery, paranoia, dynastic ambition, mental unbalance and infantile foolishness, have probably harvested more human lives than the money itch.

All these old conquerors uprooted civilizations and left hungry and desperate hordes in their wake. None ever used his authority for humane reconstruction.

Will Japan be an exception to this historic rule as China's millions are driven into one vast despairing flux of misery and pain? Japan won't put salt on the fields, but such are the laws of economic survival today, destroying an urban civilization may amount to the same thing.

March of Events

By Benjamin DeCasseres

THE Communists of Russia are still celebrating their "first election," which is really not the first "election" in Russia at all.

Many of the younger Russians who are voting for the first time would be dumfounded to know that the elections under the Czar were more nearly real elections than the rubber-stamping of ballots which Czar Stalin now calls "the expression of the popular will."

After the upheavals of 1905 in Russia the Duma, or national assembly, was instituted. It was organized on six class levels—large landed proprietors, small landed proprietors, capitalists, the middle-class, workingmen and peasants. They voted for electors, who chose another set of electors, who chose still another set of electors, who finally chose members of the Duma.

Although about 70,000,000 peasants and 12,000,000 workingmen voted in these elections until the Duma was finally dissolved in 1917 by the Lenin-Trotsky raid on Russia, the wealthy classes were permitted to elect about twice as many members of the national Duma as the workingmen and peasants.

This, of course, was not democracy as we understand it, but under Nicholas the Second various opposition parties did exist. The Czar's power, by orders in council, was, however, still supreme.

But in spite of the semi-farcical Duma, evolution was proceeding in Russia toward real democracy and the Duma was a far more representative body than is Stalin's supreme council today, with its one thousand fear-stricken robots.

Should we support our aged and needy writers and artists by pensions out of the public purse?

Edgar Lee Masters, American poet and novelist, thinks so. He has written to Senator LaFollette urging him to introduce a bill that "will take care of America's creative men and women as is done in England."

He quotes the cases of Oliver Herford, Don Marquis, Edgar Allan Poe, etc., in support of his contention that those "crippled in the means of life" who have given of their creative minds freely to the national cultural chest should be supported by the government.

This sounds good in theory, but in theory only. Certainly, if we suppport the men who fought for us when they are disabled, it would seem only just that we should support the disabled men who make us famous in the arts.

But, practically, all such pensions tend to destroy the writer's and author's independence of mind, if any.

And what body of men is to decide who are the "creative artists" and who are just ordinary men trying to write and more ordinary trying to be Beethovens?

Regent Horthy of Hungary has been reading Shakespeare's "Julius Caesar." You will recall that Mark Antony offered the crown to Julius Caesar thrice "and he put it by with the back of his hand, thus; and then the people fell a-shouting."

Caesar has one up on Horthy, for in 17 years Horthy says he has refused the crown of Hungary twice. The Hungarian Nazis want to proclaim him "King Nicholas the First" with dictatorial powers. But Regent Horthy's no gets weaker with the years. He now says a "republican form of government is unthinkable." Why "unthinkable"?

Maybe he is waiting for the third call—and, unlike Caesar, he may say: "Put the crown on me. Duty first!"

The Political Parade

By George Rothwell Brown

WASHINGTON, Jan. 14.

A CERTAIN group of Democratic Senators who hold—or are close to holding—the balance of power at the north end of the Capitol, have long felt that Mr. Roosevelt has his eye upon them.

It is a singular coincidence that at the very moment the Administration's Anti-Lynching Bill, to fasten Federal police power upon the States which members of this group largely represent, driving another wedge between the New Deal and Democracy, the President was making, in his Jackson Day speech, certain references which rubbed old-fashioned Democracy's fur up the wrong way some more.

Democrats of the ancient regime viewed the speech as a bid by the President for Republican support.

Especially they resented Mr. Roosevelt's reference to the vote he cast for his cousin, T. R., in 1904, on the ground that he was better than the Democrat who happened to be running for President in that year.

Now this reaction is curious, since the Democrats who don't like to see the President flirting with, and winning over, the erstwhile followers of Theodore Roosevelt and Lincoln, would themselves welcome a coalition of conservative Democrats and Republicans, as being perhaps the sole way in which to bring the New Deal to a close in 1940.

The more that sort of coalition is studied, the clearer becomes the realistic view of practical politicians that the only way in which the Republican Party can exert its full strength in the Presidential elections two years hence is through the Republican Party.

There is more under way in Washington at the moment, looking toward the nomination of a conservative Democratic ticket in 1940, than appears on the surface.

There is some quiet maneuvering on foot. The name of one conservative Democrat of high distinction, which is being heard behind the scenes, in connection with the Democratic nomination in the next Presidential campaign is that of a party leader of considerable distinction. If it ever is brought into the open it will create something of a sensation.

The confusion of purpose within the Administration is observable in nearly every direction. The theory upon which the President recommended the defeat of the Ludlow War Referendum Resolution, is at variance, of course, with his Jackson Day speech against minority control of business.

Many believe that there must be a clarification of thought in Washington before there can be any consistent action by Congress looking toward the great need of the hour, the economic recovery of the country.